

UNA Middle Sch. HB Audition Etude

Flute & Oboe

♩=100-120

f

5

p *mf*

9

(student's choice)

p *mf*

Also: You will play a chromatic scale starting on Bb concert or F concert, tongued either up or down, range of your choice ...
(1 octave, 1.5 octaves, 2 octaves, etc.)

Clarinets

UNA Middle Sch. HB Audition Etude

$\text{♩} = 100-120$

f

5

p *mf*

9

f

Also: You will play a chromatic scale starting on Bb concert or F concert, tongued either up or down, range of your choice ...
(1 octave, 1.5 octaves, 2 octaves, etc.)

Bass Clarinet

UNA Middle Sch. HB Audition Etude

♩=100-120

5 *f*

9 *mp*

f

Also: You will play a chromatic scale starting on Bb concert or F concert, tongued either up or down, range of your choice ...
(1 octave, 1.5 octaves, 2 octaves, etc.)

UNA Middle Sch. HB Audition Etude

Alto/ Bari Saxes

♩=100-120

5

9

Also: You will play a chromatic scale starting on Bb concert or F concert, tongued either up or down, range of your choice ...
(1 octave, 1.5 octaves, 2 octaves, etc.)

Tenor Saxophone

UNA Middle Sch. HB Audition Etude

♩=100-120

1 *f*

5 *p* *mf*

9 *f*

Also: You will play a chromatic scale starting on Bb concert or F concert, tongued either up or down, range of your choice ...
(1 octave, 1.5 octaves, 2 octaves, etc.)

UNA Middle Sch. HB Audition Etude

Trumpets

♩=100-120

5 *f*

9 *mp* *f*

mf Also: You will play a chromatic scale starting on B \flat concert or F concert, tongued either up or down, range of your choice ...
(1 octave, 1.5 octaves, 2 octaves, etc.)

UNA Middle Sch. HB Audition Etude

Horn in F

♩=100-120

mf Also: You will play a chromatic scale starting on Bb concert or F concert, tongued either up or down, range of your choice ...
(1 octave, 1.5 octaves, 2 octaves, etc.)

UNA Middle Sch. HB Audition Etude

Treble Btone

♩=100-120

Also: You will play a chromatic scale starting on Bb concert or F concert, tongued either up or down, range of your choice ...
(1 octave, 1.5 octaves, 2 octaves, etc.)

UNA Middle Sch. HB Audition Etude

Tbone/Btone/Bssn

♩=100-120

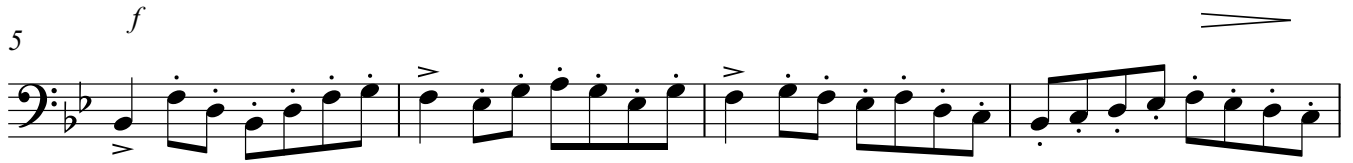

Also: You will play a chromatic scale starting on Bb concert or F concert, tongued either up or down, range of your choice ...
(1 octave, 1.5 octaves, 2 octaves, etc.)

UNA Middle Sch. HB Audition Etude

Tuba

♩=100-120

6

9

Also: You will play a chromatic scale starting on Bb concert or F concert, tongued either up or down, range of your choice ...
(1 octave, 1.5 octaves, 2 octaves, etc.)

UNA HB Middle Mallet Audition

Part 2. Snare Drum Technical and Tambourine Etudes

Composed by
Greg Dills

Snare Drum

$\text{♩} = 110$

1
R R R rL R R R rL IR R rL L R L R L R L R

5
R R R R R L R R L R L L R R R R R L R L R rL

9
R R rL R R rL IR R rL L IR rL IR

13
R R L L R L R L R L R R R L L R L R L R L R L

17
R R rL L L IR R R L R L IR