

UNA Middle Sch. HB Audition Etude

Flute & Oboe

♩=100-120

f

5

p *mf*

9

(student's choice)

mf

Also: You will play a chromatic scale starting on Bb concert or F concert, tongued either up or down, range of your choice ...
(1 octave, 1.5 octaves, 2 octaves, etc.)

Clarinets

UNA Middle Sch. HB Audition Etude

$\text{♩} = 100-120$

Also: You will play a chromatic scale starting on Bb concert or F concert, tongued either up or down, range of your choice ...
(1 octave, 1.5 octaves, 2 octaves, etc.)

Bass Clarinet

UNA Middle Sch. HB Audition Etude

♩=100-120

5 *f*

9 *mp*

Also: You will play a chromatic scale starting on Bb concert or F concert, tongued either up or down, range of your choice ...
(1 octave, 1.5 octaves, 2 octaves, etc.)

UNA Middle Sch. HB Audition Etude

Alto/ Bari Saxes

♩=100-120

5

9

Also: You will play a chromatic scale starting on Bb concert or F concert, tongued either up or down, range of your choice ...
(1 octave, 1.5 octaves, 2 octaves, etc.)

Tenor Saxophone

UNA Middle Sch. HB Audition Etude

♩=100-120

5

9

Also: You will play a chromatic scale starting on Bb concert or F concert, tongued either up or down, range of your choice ...
(1 octave, 1.5 octaves, 2 octaves, etc.)

UNA Middle Sch. HB Audition Etude

Trumpets

♩=100-120

5 *f*

9 *mf* *f*

mf Also: You will play a chromatic scale starting on B \flat concert or F concert, tongued either up or down, range of your choice ...
(1 octave, 1.5 octaves, 2 octaves, etc.)

UNA Middle Sch. HB Audition Etude

Horn in F

♩=100-120

5 *f*

9 *mp* *f*

mf Also: You will play a chromatic scale starting on Bb concert or F concert, tongued either up or down, range of your choice ...
(1 octave, 1.5 octaves, 2 octaves, etc.)

UNA Middle Sch. HB Audition Etude

Treble Btone

♩=100-120

Also: You will play a chromatic scale starting on Bb concert or F concert, tongued either up or down, range of your choice ...
(1 octave, 1.5 octaves, 2 octaves, etc.)

UNA Middle Sch. HB Audition Etude

Tbone/Btone/Bssn

♩=100-120

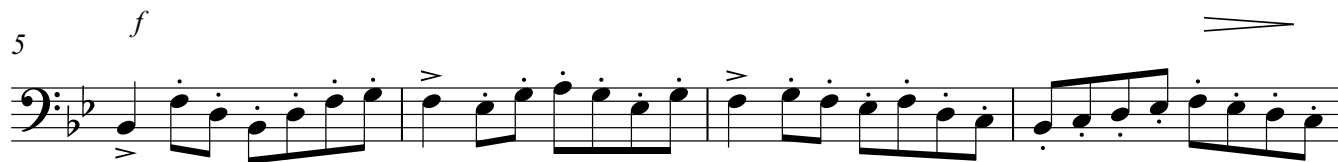

Also: You will play a chromatic scale starting on Bb concert or F concert, tongued either up or down, range of your choice ...
(1 octave, 1.5 octaves, 2 octaves, etc.)

UNA Middle Sch. HB Audition Etude

Tuba

♩=100-120

6

9

Also: You will play a chromatic scale starting on Bb concert or F concert, tongued either up or down, range of your choice ... (1 octave, 1.5 octaves, 2 octaves, etc.)

♩ = 100

2 3 4 5 6

7 8 9 10 11

12 13 14 15 16

Part 2. Snare Drum Technical and Tambourine Etudes

Composed by
Greg Dills

Snare Drum

♩ = 110

1

f

5

mf

9

f

13

mf

17

f