

# MBEX2022 MEDLEY

Marching Cymbals

Motwon Magic

♩=136 "Get Ready"

5

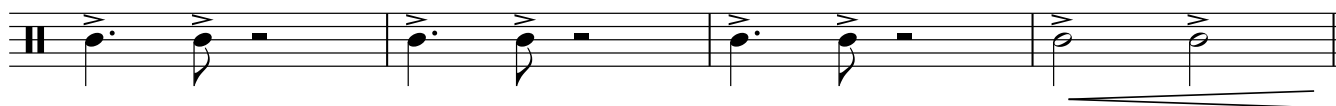

9 9

14

19

21

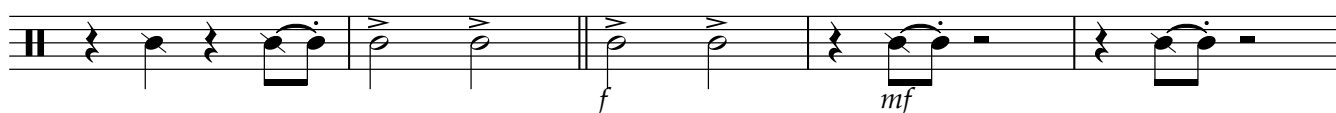

24

27

29 "I Can't Help Myself"

32

Marching Cymbals

40

"Reach Out, I'll Be There"

37

43

44

49

50

55

55

61

63

66
