

SAINTS

Snare Drum

Traditional
arr. LEJ

Snare drum score for "SAINTS". The score is written on a single staff with a snare drum icon at the beginning. The tempo is marked as $\text{♩} = 132$. The piece is in common time (C). The score consists of nine measures, grouped into systems of four measures each. Measure numbers 5, 9, 13, 17, 21, 25, 28, and 30 are indicated at the start of their respective systems. The score includes various dynamics (*f*, *pp*, *p*, *mp*, *ff*), accents (>), and specific techniques like "stick click" and "Hat Flams". A "Swing" section begins at measure 21, where the time signature changes to 4/4. The score concludes with a final measure at measure 30.

Measure 1: $\text{♩} = 132$, *f*, *pp*, *f*, *f*, *pp*, *f*. Includes "stick click" annotations.

Measure 5: *p*.

Measure 9: *f*, *p*, *f*.

Measure 13: *f*, *p*, *f*.

Measure 17: *f*, *p*, *f*.

Measure 25: *f*, *p*, *f*.

Measure 28: *f*, *p*, *f*. Includes "one player" annotation.

Measure 30: *f*, *p*, *ff*. Includes "Hat Flams" annotation.

SAINTS

Tenor Drums

Traditional
arr. LEJ

$\text{♩} = 132$

stick click

stick click

f *pp* *f* *f* *pp* *f*

5

p

9

13

17

21

Swing

pp *mp* *f* *ff* *f* *p* *f*

25

28

Flat Flams

SAINTS

Bass Drum

Traditional
arr. LEJ

$\text{♩} = 132$

f

8

15

23

Swing

26

f

29

Flat Flams

ff

SAINTS

Cymbals

Traditional
arr. LEJ

$\text{♩} = 132$

Solo

Solo

Solo

Solo

9

4

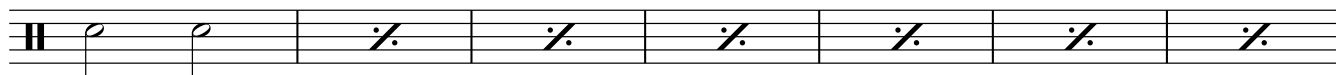

16

8

12

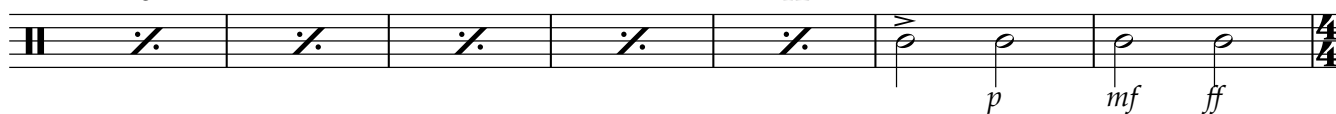

23

Swing

big 2&4

28

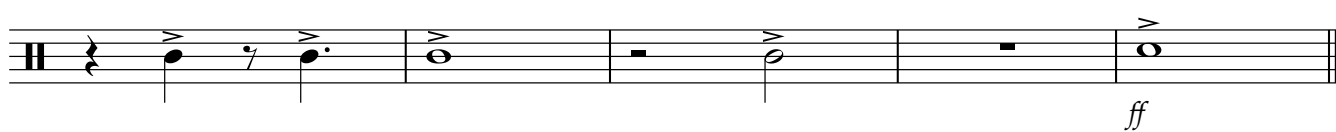

Drum Set

SAINTS

Traditional
arr. LEJ

$\text{♩} = 132$

6

Metals
Cymbals

SAINTS

Traditional
arr. LEJ

♩=132

7

ff

13

fp

20

Cymbals

Swing

4/4

p *ff* *sffz*

26

sus cym

pp *ff*

Woods
Cymbals

SAINTS

Traditional
arr. LEJ

$\text{♩} = 132$

7 Can split high and low

13 C

18 B \flat Cymbals p

23 ~~Swing~~ $\frac{4}{4}$ ff $sffz$

28 sus cym pp ff

Bass Guitar

SAINTS

Traditional
arr. LEJ

$\text{♩} = 132$

7

12

18

23 **Swing**

28

ff

p

fp *ff*