

1 MAIN CONCOURSE - OVERALL FOODSERVICE PLAN  
1/32" = 1'-0"

**GENERAL NOTES:**

1. ANY DISCREPANCIES BETWEEN THESE PLANS, WRITTEN SPECIFICATIONS, BUILDING, HEALTH OR OTHER LOCAL CODE REQUIREMENTS THAT MAY AFFECT THE DESIGN INTENT, INSTALLATION, FABRICATION OR OVERALL WORK IN ANY WAY SHALL BE BROUGHT TO THE ATTENTION OF THE FOODSERVICE CONSULTANTS BY THE WAY OF THE GENERAL CONTRACTOR AND/OR ARCHITECT.
2. KITCHEN EQUIPMENT CONTRACTOR SHALL BE RESPONSIBLE FOR ALL EQUIPMENT SHOWN ON PLANS AND MENTIONED IN THE WRITTEN SPECIFICATIONS. DISCREPANCIES IN QUANTITIES, ITEMS SHOWN ON PLAN BUT NOT MENTIONED IN THE WRITTEN SPECIFICATIONS OR VICE VERSA SHALL BE BROUGHT TO THE ATTENTION OF THE FOODSERVICE CONSULTANT BY THE WAY OF THE GENERAL CONTRACTOR AND/OR ARCHITECT.
3. MECHANICAL ENGINEER SHALL PROVIDE A MEANS TO EVACUATE HEAT GENERATED BY FOODSERVICE EQUIPMENT WITHIN ENCLOSED SPACES.
4. GENERAL CONTRACTOR SHALL PROVIDE AND INSTALL BLOCKING IN WALLS FOR MOUNTING WALL SHELVES, POT RACKS, DISPLAY CASES, HOSE REEL(S), HAND SINKS, CONTROL PANELS, ETC. AS SHOWN ON PLAN(S).
5. KITCHEN EQUIPMENT CONTRACTOR SHALL VERIFY ALL FIELD DIMENSIONS.
6. KITCHEN EQUIPMENT CONTRACTOR SHALL CONFIRM THE UTILITY REQUIREMENTS FOR VENDOR/OWNER PROVIDED EQUIPMENT AND COORDINATE ACCORDINGLY.

**DISCLAIMER:**

THIS DRAWING IS PREPARED FOR THE USE OF THE DESIGN TEAM IN PREPARING THEIR RESPECTIVE DOCUMENTS, AND FOR BIDDING OF THE FOODSERVICE EQUIPMENT. THIS DRAWING SHALL NOT BE USED FOR CONSTRUCTION AND FOR THE ROUGHING IN OF SERVICES. DIMENSIONED ROUGHING IN DRAWINGS WILL BE PREPARED BY THE KITCHEN EQUIPMENT CONTRACTOR.

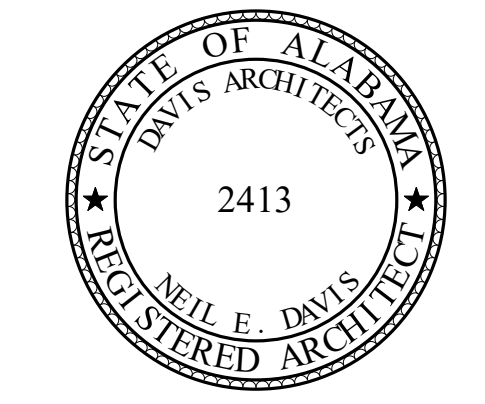

UNA BANK INDEPENDENT STADIUM

**NORTH ALABAMA**

UNIVERSITY OF NORTH ALABAMA  
FLORENCE, ALABAMA

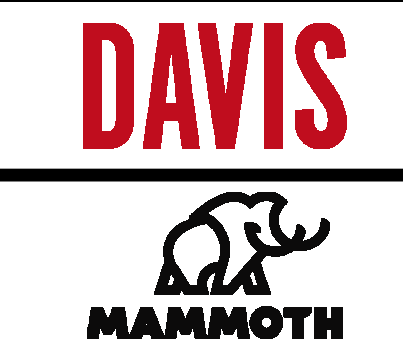

**PROGRAM MANAGER**  
PHM  
200 CLINTON AVE W  
HARTSVILLE, ALABAMA 35801  
205.423.3500  
ATTN: BEN HENSON / MATT ERNST

**ARCHITECT OF RECORD**  
DAVIS ARCHITECTS, INC.  
120 22ND STREET SOUTH  
BIRMINGHAM, AL 35233  
205.322.7482  
ATTN: JOHN C.J. BRENNAN / COURTNEY PITTMAN

**SPORTS CONSULTANT**  
MAMMOTH SPORTS CONSTRUCTION  
601 E WYANDOTTE SREET  
MERIDEN, KANSAS 66512  
785.400.8135  
ATTN: TRENT GAREIS / MATT KEYS

**CIVIL ENGINEER**  
WLC AND ASSOCIATES, INC.  
219 WEST ALABAMA STREET  
FLORENCE, AL 36530  
256.796.1951  
ATTN: RICHARD EDMONDS

**LANDSCAPE ARCHITECT**  
JOHNSON AND COMPANY  
2413 2ND AVE S  
BIRMINGHAM, AL 35233  
205.324.4447  
ATTN: WILLIAM JOHNSON

**STRUCTURAL ENGINEER**  
WALTER P. JOHNSON AND ASSOCIATES, INC.  
1100 WALKIT, SUITE 1825  
KANSAS CITY, MISSOURI 64106  
816.701.2138  
ATTN: THOMAS LANGLITZ

**MEPF / AV / IT / ENGINEER**  
ME ENGINEERS  
2401 E PERSHING RD SUITE 100  
KANSAS CITY, KANSAS 64108  
816.474.1056  
ATTN: JEFF EWENS

**FOOD SERVICE CONSULTANT**  
S2O CONSULTANTS, INC.  
330 N. WOOD STREET, UNIT C  
CHICAGO, ILLINOIS 60622  
224.717.1999  
ATTN: KRISTIN SEDE / JOE MORA

**LIFE SAFETY CONSULTANT**  
FSC, INC. CONSULTING ENGINEERS  
8675 W 96TH STREET  
OVERLAND PARK, KS 66212  
913.722.3413  
ATTN: ALI ALAMAN / JOHN CONNER

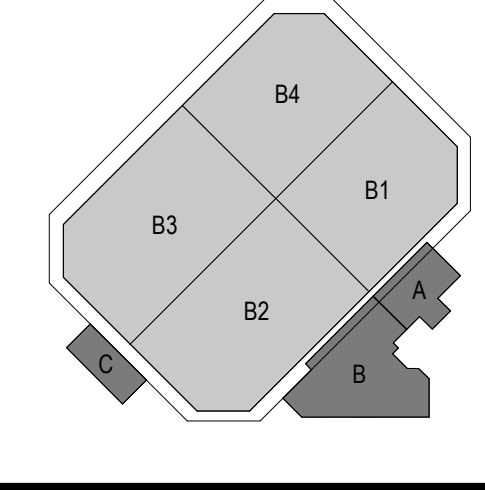

| REV | DATE | DESCRIPTION |
|-----|------|-------------|
|     |      |             |

|             |                                       |
|-------------|---------------------------------------|
| DATE        | 09/13/2024                            |
| PROJECT     | PACKAGE B 100% CONSTRUCTION DOCUMENTS |
| DRAWN BY    | DAVIS & MAMMOTH                       |
| PROJECT NO. | 4019                                  |

SHEET TITLE  
MAIN CONCOURSE OVERALL REFERENCE PLAN

DRAWING NO.  
**FS0-100**

NOTE: SHEET CONTAINS COLOR ELEMENTS AND MUST BE PRINTED IN COLOR. ARCHITECT IS NOT RESPONSIBLE FOR ERRORS MADE DUE TO IMPROPER PRINTING



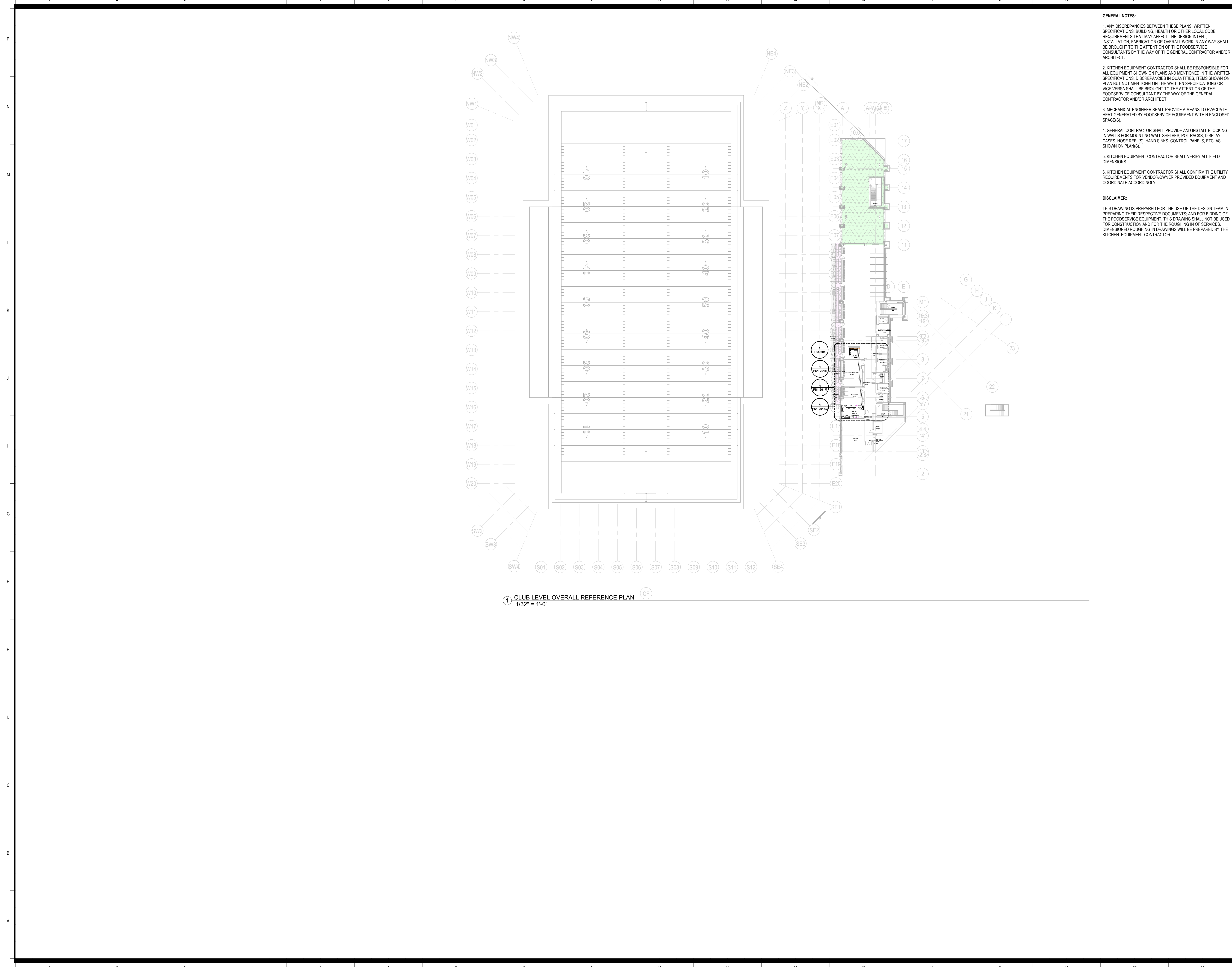

1 CLUB LEVEL OVERALL REFERENCE PLAN  
1/32" = 1'-0"

**GENERAL NOTES:**

1. ANY DISCREPANCIES BETWEEN THESE PLANS, WRITTEN SPECIFICATIONS, BUILDING HEALTH OR OTHER LOCAL CODE REQUIREMENTS THAT MAY AFFECT THE DESIGN INTENT, INSTALLATION, FABRICATION OR OVERALL WORK IN ANY WAY SHALL BE BROUGHT TO THE ATTENTION OF THE FOODSERVICE CONSULTANTS BY THE WAY OF THE GENERAL CONTRACTOR AND/OR ARCHITECT.
2. KITCHEN EQUIPMENT CONTRACTOR SHALL BE RESPONSIBLE FOR ALL EQUIPMENT SHOWN ON PLANS AND MENTIONED IN THE WRITTEN SPECIFICATIONS. DISCREPANCIES IN QUANTITIES, ITEMS SHOWN ON PLAN BUT NOT MENTIONED IN THE WRITTEN SPECIFICATIONS OR VICE VERSA SHALL BE BROUGHT TO THE ATTENTION OF THE FOODSERVICE CONSULTANT BY THE WAY OF THE GENERAL CONTRACTOR AND/OR ARCHITECT.
3. MECHANICAL ENGINEER SHALL PROVIDE A MEANS TO EVACUATE HEAT GENERATED BY FOODSERVICE EQUIPMENT WITHIN ENCLOSED SPACES.
4. GENERAL CONTRACTOR SHALL PROVIDE AND INSTALL BLOCKING IN WALLS FOR MOUNTING WALL SHELVES, POT RACKS, DISPLAY CASES, HOSE REELS, HAND SINKS, CONTROL PANELS, ETC. AS SHOWN ON PLAN(S).
5. KITCHEN EQUIPMENT CONTRACTOR SHALL VERIFY ALL FIELD DIMENSIONS.
6. KITCHEN EQUIPMENT CONTRACTOR SHALL CONFIRM THE UTILITY REQUIREMENTS FOR VENDOR/OWNER PROVIDED EQUIPMENT AND COORDINATE ACCORDINGLY.

**DISCLAIMER:**  
THIS DRAWING IS PREPARED FOR THE USE OF THE DESIGN TEAM IN PREPARING THEIR RESPECTIVE DOCUMENTS, AND FOR BIDDING OF THE FOODSERVICE EQUIPMENT. THIS DRAWING SHALL NOT BE USED FOR CONSTRUCTION AND FOR THE ROUGHING IN OF SERVICES. DIMENSIONED ROUGHING IN DRAWINGS WILL BE PREPARED BY THE KITCHEN EQUIPMENT CONTRACTOR.

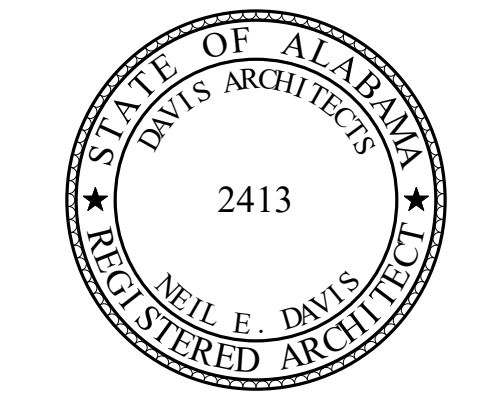

UNA BANK INDEPENDENT STADIUM  
**NORTH ALABAMA**  
  
UNIVERSITY OF NORTH ALABAMA  
FLORENCE, ALABAMA



**PROGRAM MANAGER**  
HPM  
200 CLANTON AVE W  
HARTSVILLE, ALABAMA 35801  
205.423.3500  
ATTN: BEN HENSON / MATT ERNST

**ARCHITECT OF RECORD**  
DAVIS ARCHITECTS, INC.  
120 22ND STREET SOUTH  
BIRMINGHAM, AL 35233  
205.332.7482  
ATTN: JOHN C.J. BRENNAN / COURTNEY PITTMAN

**SPORTS CONSULTANT**  
MAMMOTH SPORTS CONSTRUCTION  
601 E WYANDOTTE STREET  
MERIDEN, KANSAS 66512  
785.400.8135  
ATTN: TRENT GAREIS / MATT KEYS

**CIVIL ENGINEER**  
WLC AND ASSOCIATES, INC.  
219 WEST ALABAMA STREET  
FLORENCE, AL 36530  
256.796.1951  
ATTN: RICHARD EDMONDS

**LANDSCAPE ARCHITECT**  
JOHNSON AND COMPANY  
2413 2ND AVE S  
BIRMINGHAM, AL 35233  
205.324.4442  
ATTN: WILLIAM JOHNSON

**STRUCTURAL ENGINEER**  
WALTER P. MOORE AND ASSOCIATES, INC.  
1100 WALKUT, SUITE 1825  
KANSAS CITY, MISSOURI 64106  
816.701.2138  
ATTN: THOMAS LANGLITZ

**MEPF / AV / IT / ENGINEER**  
ME ENGINEERS  
2401 E PERSHING RD SUITE 100  
KANSAS CITY, KANSAS 64108  
816.474.1056  
ATTN: JEFF EWENS

**FOOD SERVICE CONSULTANT**  
S20 CONSULTANTS, INC.  
330 N. WOOD STREET, UNIT C  
CHICAGO, ILLINOIS 60622  
224.717.1999  
ATTN: KRISTIN SEDEJ / JOE MORRIS

**LIFE SAFETY CONSULTANT**  
FSC, INC. CONSULTING ENGINEERS  
8675 W 96TH STREET  
OVERLAND PARK, KS 66212  
913.722.3413  
ATTN: ALI ALAMAN / JOHN CONNER

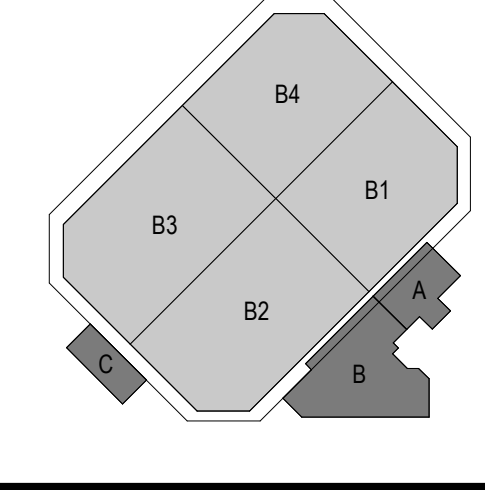

| REV | DATE | DESCRIPTION |
|-----|------|-------------|
|     |      |             |
|     |      |             |
|     |      |             |

DATE: 09/13/2024  
PACKAGE B 100% CONSTRUCTION DOCUMENTS  
DRAWN BY: DAVIS & MAMMOTH PROJECT NO: 4019  
SHEET TITLE: CLUB LEVEL OVERALL REFERENCE PLAN

DRAWING NO:  
**FS0-200**

NOTE: SHEET CONTAINS COLOR ELEMENTS AND MUST BE PRINTED IN COLOR. ARCHITECT IS NOT RESPONSIBLE FOR ERRORS MADE DUE TO IMPROPER PRINTING

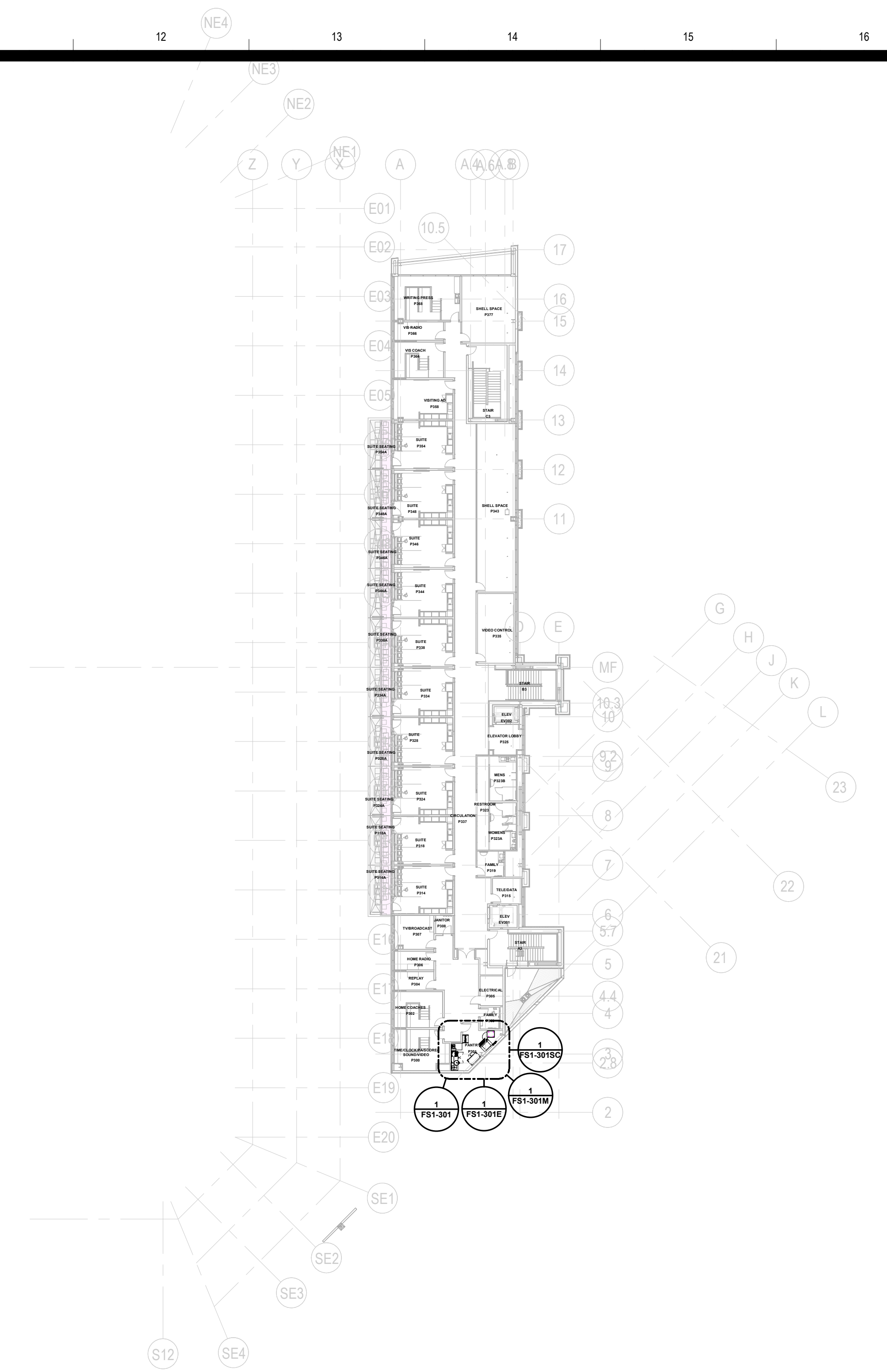

1 SUITE/PRESS LEVEL OVERALL REFERENCE PLAN  
1/32" = 1'-0"

**GENERAL NOTES:**

1. ANY DISCREPANCIES BETWEEN THESE PLANS, WRITTEN SPECIFICATIONS, BUILDING HEALTH OR OTHER LOCAL CODE REQUIREMENTS THAT MAY AFFECT THE DESIGN INTENT, INSTALLATION, FABRICATION OR OVERALL WORK IN ANY WAY SHALL BE BROUGHT TO THE ATTENTION OF THE FOODSERVICE CONSULTANTS BY THE WAY OF THE GENERAL CONTRACTOR AND/OR ARCHITECT.
2. KITCHEN EQUIPMENT CONTRACTOR SHALL BE RESPONSIBLE FOR ALL EQUIPMENT SHOWN ON PLANS AND MENTIONED IN THE WRITTEN SPECIFICATIONS. DISCREPANCIES IN QUANTITIES, ITEMS SHOWN ON PLAN BUT NOT MENTIONED IN THE WRITTEN SPECIFICATIONS OR VICE VERSA SHALL BE BROUGHT TO THE ATTENTION OF THE FOODSERVICE CONSULTANT BY THE WAY OF THE GENERAL CONTRACTOR AND/OR ARCHITECT.
3. MECHANICAL ENGINEER SHALL PROVIDE A MEANS TO EVACUATE HEAT GENERATED BY FOODSERVICE EQUIPMENT WITHIN ENCLOSED SPACES(S).
4. GENERAL CONTRACTOR SHALL PROVIDE AND INSTALL BLOCKING IN WALLS FOR MOUNTING WALL SHELVES, POT RACKS, DISPLAY CASES, HOSE REEL(S), HAND SINKS, CONTROL PANELS, ETC. AS SHOWN ON PLAN(S).
5. KITCHEN EQUIPMENT CONTRACTOR SHALL VERIFY ALL FIELD DIMENSIONS.
6. KITCHEN EQUIPMENT CONTRACTOR SHALL CONFIRM THE UTILITY REQUIREMENTS FOR VENDOR/OWNER PROVIDED EQUIPMENT AND COORDINATE ACCORDINGLY.

**DISCLAIMER:**

THIS DRAWING IS PREPARED FOR THE USE OF THE DESIGN TEAM IN PREPARING THEIR RESPECTIVE DOCUMENTS, AND FOR BIDDING OF THE FOODSERVICE EQUIPMENT. THIS DRAWING SHALL NOT BE USED FOR CONSTRUCTION AND FOR THE ROUGHING IN OF SERVICES. DIMENSIONED ROUGHING IN DRAWINGS WILL BE PREPARED BY THE KITCHEN EQUIPMENT CONTRACTOR.

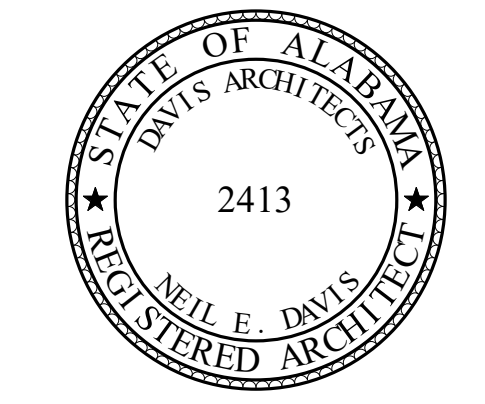

UNA BANK INDEPENDENT STADIUM

**NORTH ALABAMA**

UNIVERSITY OF NORTH ALABAMA  
FLORENCE, ALABAMA

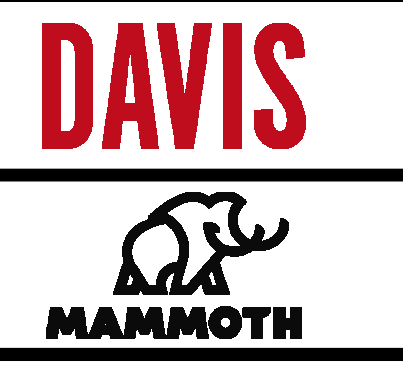

**PROGRAM MANAGER**  
HPM  
200 CLINTON AVE W  
HARTSVILLE, ALABAMA 35801  
205.423.3500  
ATTN: BEN HENSON / MATT ERNST

**ARCHITECT OF RECORD**  
DAVIS ARCHITECTS, INC.  
125 22ND STREET SOUTH  
BIRMINGHAM, AL 35233  
205.322.7482  
ATTN: JOHN C.J. BRENNAN / COURTNEY PITTMAN

**SPORTS CONSULTANT**  
MAMMOTH SPORTS CONSTRUCTION  
601 E WYANDOTTE SREET  
MERCER, KANSAS 66512  
785.400.8135  
ATTN: TRENT GAREIS / MATT KEYS

**CIVIL ENGINEER**  
WLC AND ASSOCIATES, INC.  
219 WEST ALABAMA STREET  
FLORENCE, AL 36530  
256.796.1951  
ATTN: RICHARD EDMONDS

**LANDSCAPE ARCHITECT**  
JOHNSON AND COMPANY  
2413 2ND AVE S  
BIRMINGHAM, AL 35233  
205.324.4447  
ATTN: WILLIAM JOHNSON

**STRUCTURAL ENGINEER**  
WALTER P. MOORE AND ASSOCIATES, INC.  
1100 WALKUT, SUITE 1825  
KANSAS CITY, MISSOURI 64106  
816.701.2138  
ATTN: THOMAS LANGLITZ

**MERFF / AV / IT / ENGINEER**  
ME ENGINEERS  
2401 E PERSHING RD SUITE 100  
KANSAS CITY, KANSAS 64108  
816.474.1056  
ATTN: JEFF EWENS

**FOOD SERVICE CONSULTANT**  
S20 CONSULTANTS, INC.  
330 N. WOOD STREET, UNIT C  
CHICAGO, ILLINOIS 60622  
224.717.1999  
ATTN: KRISTIN SEDE / JOE MORRIS

**LIFE SAFETY CONSULTANT**  
FSC, INC. CONSULTING ENGINEERS  
8675 W 96TH STREET  
OVERLAND PARK, KS 66212  
913.722.3013  
ATTN: ALI ALAMAN / JOHN CONNER

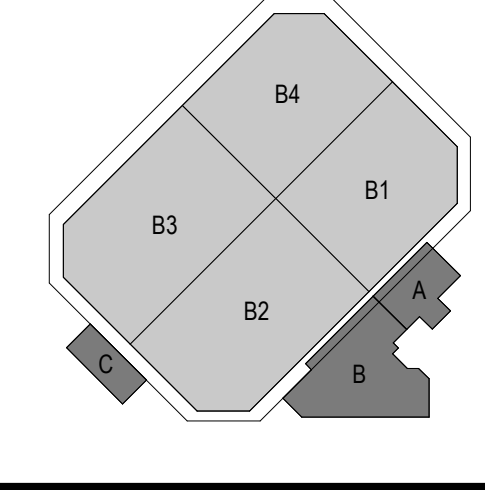

| REV | DATE | DESCRIPTION |
|-----|------|-------------|
|     |      |             |

DATE: 09/13/2024

PROJECT: PACKAGE B 100% CONSTRUCTION DOCUMENTS

DRAWN BY: DAVIS & MAMMOTH PROJECT NO: 4019

SHEET TITLE: SUITE/ PRESS LEVEL OVERALL REFERENCE PLAN

DRAWING NO: FS0-300

NOTE: SHEET CONTAINS COLOR ELEMENTS AND MUST BE PRINTED IN COLOR. ARCHITECT IS NOT RESPONSIBLE FOR ERRORS MADE DUE TO IMPROPER PRINTING



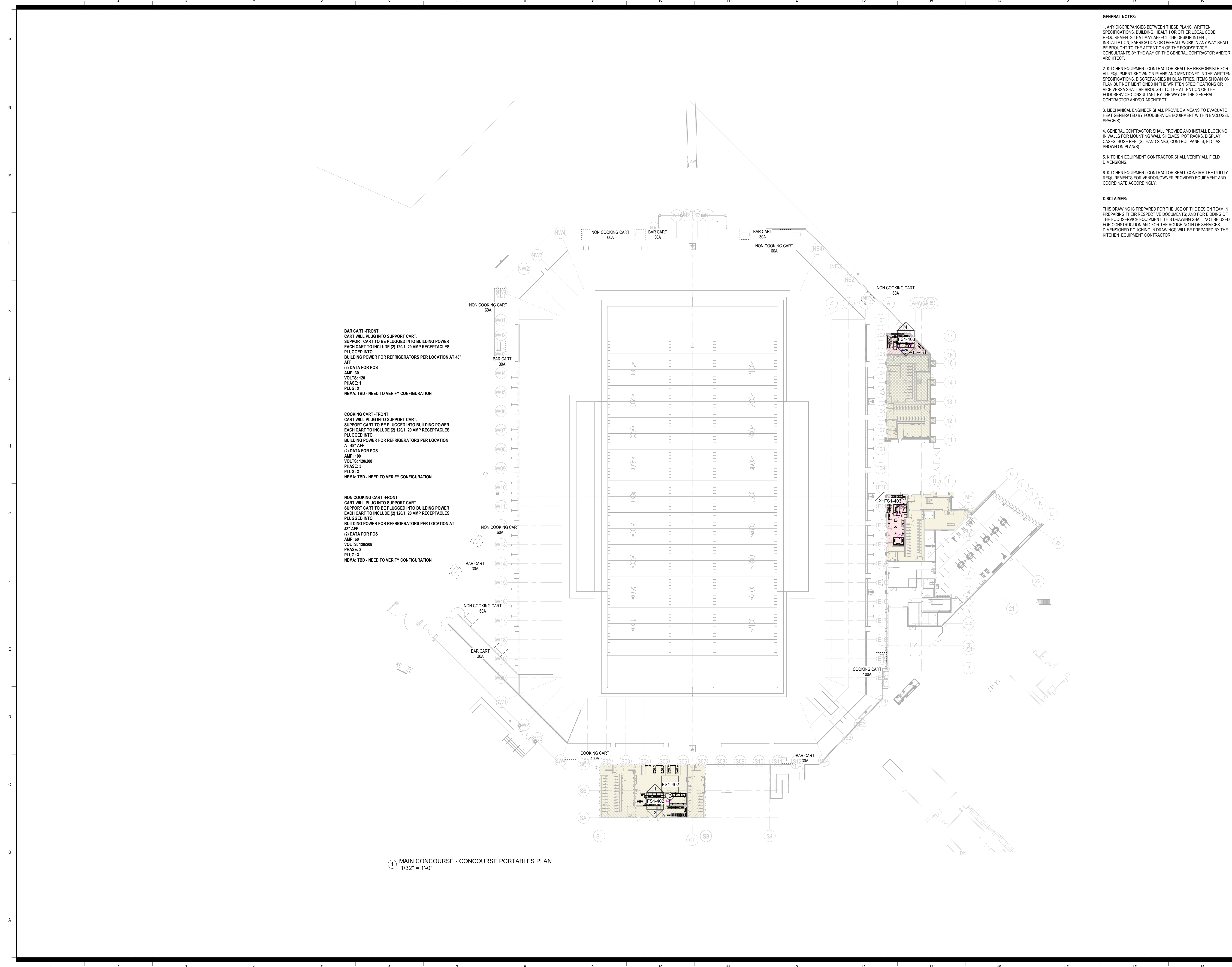

**BAR CART - FRONT**  
 CART WILL PLUG INTO SUPPORT CART.  
 SUPPORT CART TO BE PLUGGED INTO BUILDING POWER  
 EACH CART TO INCLUDE (2) 120V, 20 AMP RECEPTACLES  
 PLUGGED INTO  
 BUILDING POWER FOR REFRIGERATORS PER LOCATION AT 48"  
 AFF  
 (2) DATA FOR POS  
 AMP: 30  
 VOLTS: 120  
 PHASE: 1  
 PLUG: X  
 NEMA: TBD - NEED TO VERIFY CONFIGURATION

**COOKING CART - FRONT**  
 CART WILL PLUG INTO SUPPORT CART.  
 SUPPORT CART TO BE PLUGGED INTO BUILDING POWER  
 EACH CART TO INCLUDE (2) 120V, 20 AMP RECEPTACLES  
 PLUGGED INTO  
 BUILDING POWER FOR REFRIGERATORS PER LOCATION  
 AT 48" AFF  
 (2) DATA FOR POS  
 AMP: 100  
 VOLTS: 120/208  
 PHASE: 3  
 PLUG: X  
 NEMA: TBD - NEED TO VERIFY CONFIGURATION

**NON COOKING CART - FRONT**  
 CART WILL PLUG INTO SUPPORT CART.  
 SUPPORT CART TO BE PLUGGED INTO BUILDING POWER  
 EACH CART TO INCLUDE (2) 120V, 20 AMP RECEPTACLES  
 PLUGGED INTO  
 BUILDING POWER FOR REFRIGERATORS PER LOCATION AT  
 48" AFF  
 (2) DATA FOR POS  
 AMP: 60  
 VOLTS: 120/208  
 PHASE: 3  
 PLUG: X  
 NEMA: TBD - NEED TO VERIFY CONFIGURATION

1 MAIN CONCOURSE - CONCOURSE PORTABLES PLAN  
 1/32" = 1'-0"

**GENERAL NOTES:**

1. ANY DISCREPANCIES BETWEEN THESE PLANS, WRITTEN SPECIFICATIONS, BUILDING HEALTH OR OTHER LOCAL CODE REQUIREMENTS THAT MAY AFFECT THE DESIGN INTENT, INSTALLATION, FABRICATION OR OVERALL WORK IN ANY WAY SHALL BE BROUGHT TO THE ATTENTION OF THE FOODSERVICE CONSULTANTS BY THE WAY OF THE GENERAL CONTRACTOR AND/OR ARCHITECT.
2. KITCHEN EQUIPMENT CONTRACTOR SHALL BE RESPONSIBLE FOR ALL EQUIPMENT SHOWN ON PLANS AND MENTIONED IN THE WRITTEN SPECIFICATIONS. DISCREPANCIES IN QUANTITIES, ITEMS SHOWN ON PLAN BUT NOT MENTIONED IN THE WRITTEN SPECIFICATIONS OR VICE VERSA SHALL BE BROUGHT TO THE ATTENTION OF THE FOODSERVICE CONSULTANT BY THE WAY OF THE GENERAL CONTRACTOR AND/OR ARCHITECT.
3. MECHANICAL ENGINEER SHALL PROVIDE A MEANS TO EVACUATE HEAT GENERATED BY FOODSERVICE EQUIPMENT WITHIN ENCLOSED SPACES(S).
4. GENERAL CONTRACTOR SHALL PROVIDE AND INSTALL BLOCKING IN WALLS FOR MOUNTING WALL SHELVES, POT RACKS, DISPLAY CASES, HOSE REEL(S), HAND SINKS, CONTROL PANELS, ETC. AS SHOWN ON PLAN(S).
5. KITCHEN EQUIPMENT CONTRACTOR SHALL VERIFY ALL FIELD DIMENSIONS.
6. KITCHEN EQUIPMENT CONTRACTOR SHALL CONFIRM THE UTILITY REQUIREMENTS FOR VENDOR/OWNER PROVIDED EQUIPMENT AND COORDINATE ACCORDINGLY.

**DISCLAIMER:**  
 THIS DRAWING IS PREPARED FOR THE USE OF THE DESIGN TEAM IN PREPARING THEIR RESPECTIVE DOCUMENTS, AND FOR BIDDING OF THE FOODSERVICE EQUIPMENT. THIS DRAWING SHALL NOT BE USED FOR CONSTRUCTION AND FOR THE ROUGHING IN OF SERVICES. DIMENSIONED ROUGHING IN DRAWINGS WILL BE PREPARED BY THE KITCHEN EQUIPMENT CONTRACTOR.

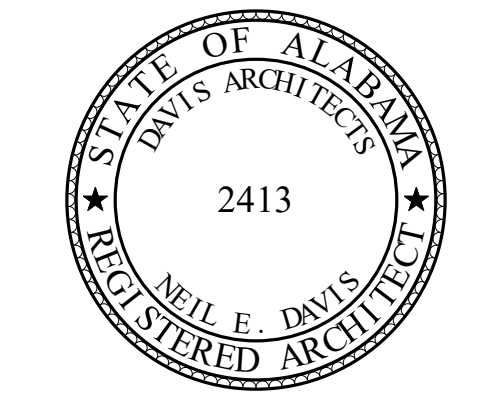

UNA BANK INDEPENDENT STADIUM  
**NORTH ALABAMA**  
  
 UNIVERSITY OF NORTH ALABAMA  
 FLORENCE, ALABAMA



**PROGRAM MANAGER**  
 HRM  
 200 CLINTON AVE W  
 HUNTSVILLE, ALABAMA 35801  
 256.423.3500  
 ATTN: BEN HENSON / MATT ERNST

**ARCHITECT OF RECORD**  
 DAVIS ARCHITECTS, INC.  
 120 22ND STREET SOUTH  
 BIRMINGHAM, AL 35233  
 205.322.7482  
 ATTN: JOHN C.J. BRENNAN / COURTNEY PITTMAN

**SPORTS CONSULTANT**  
 MAMMOTH SPORTS CONSTRUCTION  
 601 E WYANDOTTE STREET  
 MERIDEN, KANSAS 66512  
 785.400.8135  
 ATTN: TRENT GAREIS / MATT KEYS

**CIVIL ENGINEER**  
 WLC AND ASSOCIATES, INC.  
 219 WEST ALABAMA STREET  
 FLORENCE, AL 36503  
 256.796.1951  
 ATTN: RICHARD EDMONDS

**LANDSCAPE ARCHITECT**  
 JOHNSON AND COMPANY  
 2413 2ND AVE S  
 BIRMINGHAM, AL 35233  
 205.324.4442  
 ATTN: WILLIAM JOHNSON

**STRUCTURAL ENGINEER**  
 WALTER P. MOORE AND ASSOCIATES, INC.  
 1100 WALKER, SUITE 1825  
 KANSAS CITY, MISSOURI 64106  
 816.701.2138  
 ATTN: THOMAS LANGLITZ

**MEP / AV / IT / ENGINEER**  
 ME ENGINEERS  
 240 E PERSHING RD SUITE 100  
 KANSAS CITY, KANSAS 64108  
 816.474.1058  
 ATTN: JEFF EWENS

**FOOD SERVICE CONSULTANT**  
 S20 CONSULTANTS, INC.  
 330 N. WOOD STREET, UNIT C  
 CHICAGO, ILLINOIS 60622  
 224.717.1999  
 ATTN: KRISTIN SEDE / JOE MORA

**LIFE SAFETY CONSULTANT**  
 FSC, INC. CONSULTING ENGINEERS  
 8675 W 96TH STREET  
 OVERLAND PARK, KS 66212  
 913.722.3413  
 ATTN: ALI ALAMAN / JOHN CONNER

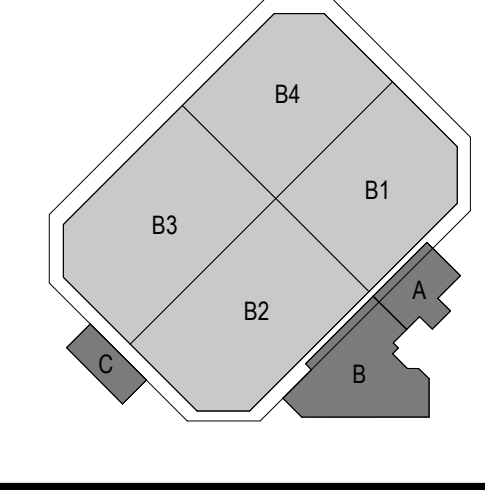

| REV | DATE | DESCRIPTION |
|-----|------|-------------|
|     |      |             |
|     |      |             |

  

|             |                                       |
|-------------|---------------------------------------|
| DATE        | 09/13/2024                            |
| PROJECT     | PACKAGE B 100% CONSTRUCTION DOCUMENTS |
| DRAWN BY    | DAVIS & MAMMOTH                       |
| PROJECT NO. | 4019                                  |
| SHEET TITLE | CONCOURSE PORTABLES PLAN              |

DRAWING NO.  
**FS0-400**

NOTE: SHEET CONTAINS COLOR ELEMENTS AND MUST BE PRINTED IN COLOR. ARCHITECT IS NOT RESPONSIBLE FOR ERRORS MADE DUE TO IMPROPER PRINTING



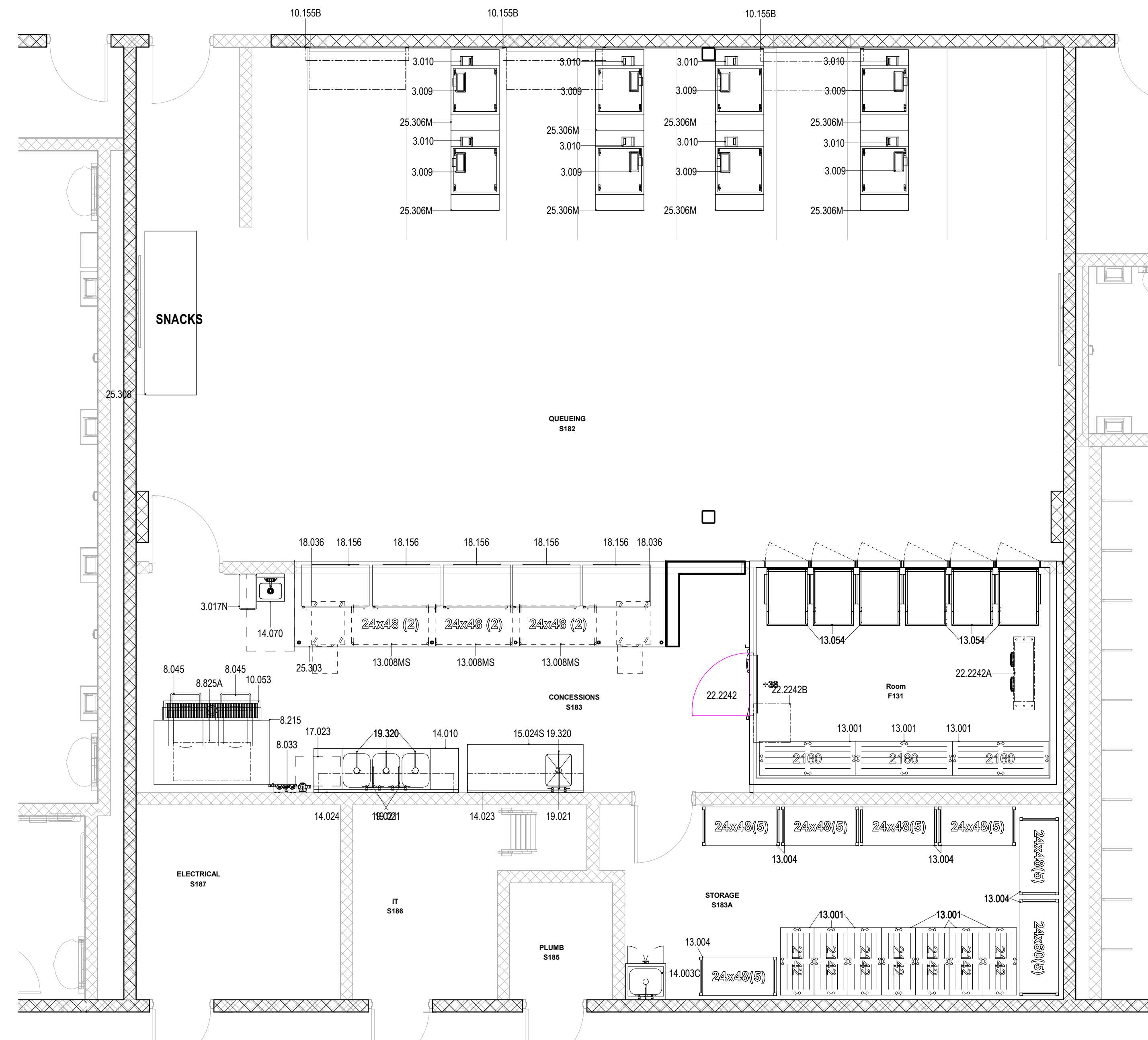

1 MAIN CONCOURSE - MARKET B110 EQUIPMENT PLAN  
1/4" = 1'-0"

| EQUIPMENT SCHEDULE - MARKET B110 |     |                                 |                                   |
|----------------------------------|-----|---------------------------------|-----------------------------------|
| ITEM NO.                         | QTY | EQUIPMENT CATEGORY              | EQUIPMENT REMARKS                 |
| 3.009                            | 8   | POINT-OF-SALE UNIT              | NIKEC - BY OWNER                  |
| 3.010                            | 8   | POINT-OF-SALE UNIT PRINTER      | NIKEC - BY OWNER                  |
| 3.017N                           | 1   | WASTE CONTAINER                 | NIKEC - BY OWNER                  |
| 8.033                            | 1   | WATER FILTRATION SYSTEM         | INTERCONNECT TO ICE MAKER         |
| 8.045                            | 2   | ICE CART                        |                                   |
| 8.215                            | 1   | BIN, ICE                        |                                   |
| 8.825A                           | 1   | ICE MAKER                       | INTERCONNECT TO WATER FILTER      |
| 10.053                           | 1   | FLOOR TROUGH, 12" X 60"         |                                   |
| 10.155B                          | 3   | AIR CURTAIN, UNHEATED           | COORDINATE MOUNTING LOCATION      |
| 13.001                           | 10  | DUNNAGE RACK                    |                                   |
| 13.004                           | 7   | PLASTIC SHELVING UNIT           | FIVE TIER                         |
| 13.008MS                         | 3   | WIRE SHELVING UNIT              | TWO TIER                          |
| 13.054                           | 6   | GRAVITY FLOW SHELVING           | 28" W X 36" D                     |
| 14.003C                          | 1   | MOP SINK CABINET                | WITH UTILITY FAUCET & MOP HANGER. |
| 14.010                           | 1   | SINK, SCULLERY, 3 COMPARTMENTS  |                                   |
| 14.023                           | 1   | SHELF, WALL MOUNT, 12" X 72"    |                                   |
| 14.024                           | 1   | SHELF, WALL MOUNT, 12" X 84"    |                                   |
| 14.070                           | 1   | HAND SINK, WALL MOUNT           |                                   |
| 15.024S                          | 1   | TABLE, WORK, 30" X 72", W/ SINK | SINK: 16" X 20" X 14" DEEP        |
| 17.023                           | 1   | GREASE TRAP INTERCEPTOR         | NIKEC - BY PLUMBER                |
| 18.036                           | 2   | WARMER, DRAWER                  |                                   |
| 18.156                           | 5   | DISPLAY CASE, HEATED            | MOUNT ON PASS THROUGH SHELF       |
| 19.021                           | 3   | FAUCET, BACKSPASH MOUNTED       |                                   |
| 19.320                           | 4   | LEVER WASTE                     |                                   |
| 22.2242                          | 1   | WALK-IN COOLER                  |                                   |
| 22.2242A                         | 1   | EVAPORATOR COIL - COOLER        |                                   |
| 22.2242B                         | 1   | CONDENSING UNIT                 | AIR COOLED                        |
| 25.303                           | 1   | S/S SERVICE COUNTER             | TABLE CONSTRUCTION                |
| 25.306M                          | 8   | POS COUNTER, MOBILE             | NIKEC - BY MILLWORK               |
| 25.308                           | 1   | SNACK COUNTER                   | NIKEC - BY MILLWORK               |

**GENERAL NOTES:**

1. ANY DISCREPANCIES BETWEEN THESE PLANS, WRITTEN SPECIFICATIONS, BUILDING, HEALTH OR OTHER LOCAL CODE REQUIREMENTS THAT MAY AFFECT THE DESIGN INTENT, INSTALLATION, FABRICATION OR OVERALL WORK IN ANY WAY SHALL BE BROUGHT TO THE ATTENTION OF THE FOODSERVICE CONSULTANTS BY THE WAY OF THE GENERAL CONTRACTOR AND/OR ARCHITECT.
2. KITCHEN EQUIPMENT CONTRACTOR SHALL BE RESPONSIBLE FOR ALL EQUIPMENT SHOWN ON PLANS AND MENTIONED IN THE WRITTEN SPECIFICATIONS. DISCREPANCIES IN QUANTITIES, ITEMS SHOWN ON PLAN BUT NOT MENTIONED IN THE WRITTEN SPECIFICATIONS OR VICE VERSA SHALL BE BROUGHT TO THE ATTENTION OF THE FOODSERVICE CONSULTANT BY THE WAY OF THE GENERAL CONTRACTOR AND/OR ARCHITECT.
3. MECHANICAL ENGINEER SHALL PROVIDE A MEANS TO EVACUATE HEAT GENERATED BY FOODSERVICE EQUIPMENT WITHIN ENCLOSED SPACES(S).
4. GENERAL CONTRACTOR SHALL PROVIDE AND INSTALL BLOCKING IN WALLS FOR MOUNTING WALL SHELVES, POT RACKS, DISPLAY CASES, HOSE REELS, HAND SINKS, CONTROL PANELS, ETC. AS SHOWN ON PLAN(S).
5. KITCHEN EQUIPMENT CONTRACTOR SHALL VERIFY ALL FIELD DIMENSIONS.
6. KITCHEN EQUIPMENT CONTRACTOR SHALL CONFIRM THE UTILITY REQUIREMENTS FOR VENDOR/OWNER PROVIDED EQUIPMENT AND COORDINATE ACCORDINGLY.

**DISCLAIMER:**

THIS DRAWING IS PREPARED FOR THE USE OF THE DESIGN TEAM IN PREPARING THEIR RESPECTIVE DOCUMENTS, AND FOR BIDDING OF THE FOODSERVICE EQUIPMENT. THIS DRAWING SHALL NOT BE USED FOR CONSTRUCTION AND FOR THE ROUGHING IN OF SERVICES. DIMENSIONED ROUGHING IN DRAWINGS WILL BE PREPARED BY THE KITCHEN EQUIPMENT CONTRACTOR.

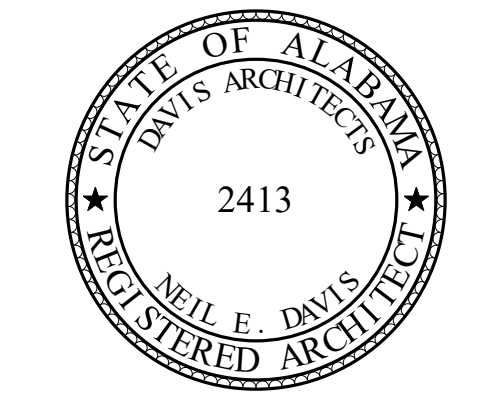

UNA BANK INDEPENDENT STADIUM

**NORTH ALABAMA**

UNIVERSITY OF NORTH ALABAMA FLORENCE, ALABAMA

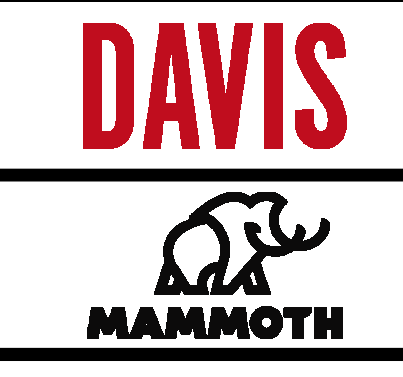

**PROGRAM MANAGER**  
HPM  
200 CLANTON AVE W  
HARTSVILLE, ALABAMA 35801  
205.423.3500  
ATTN: BEN HENSON / MATT ERNST

**ARCHITECT OF RECORD**  
DAVIS ARCHITECTS, INC.  
120 2ND STREET SOUTH  
BIRMINGHAM, AL 35233  
205.322.7482  
ATTN: JOHN C.J. BRENNAN / COURTNEY PITTMAN

**SPORTS CONSULTANT**  
MAMMOTH SPORTS CONSTRUCTION  
601 E WYANDOTTE STREET  
MERIDEN, KANSAS 66512  
785.400.8135  
ATTN: TRENT GAREIS / MATT KEYS

**CIVIL ENGINEER**  
WLC AND ASSOCIATES, INC.  
219 WEST ALABAMA STREET  
FLORENCE, AL 36530  
256.766.1951  
ATTN: RICHARD EDMONDS

**LANDSCAPE ARCHITECT**  
JOHNSON AND COMPANY  
2413 2ND AVE S  
BIRMINGHAM, AL 35233  
205.324.4442  
ATTN: WILLIAM JOHNSON

**STRUCTURAL ENGINEER**  
WALTER P. MOORE AND ASSOCIATES, INC.  
1100 WALNUT, SUITE 1825  
KANSAS CITY, MISSOURI 64106  
816.701.2138  
ATTN: THOMAS LANGLITZ

**MEEF / AV / IT / ENGINEER**  
ME ENGINEERS  
240 E PERSHING RD SUITE 100  
KANSAS CITY, KANSAS 64108  
816.474.1056  
ATTN: JEFF EWENS

**FOOD SERVICE CONSULTANT**  
S20 CONSULTANTS, INC.  
530 N. WOOD STREET, UNIT C  
CHICAGO, ILLINOIS 60622  
224.717.1999  
ATTN: KRISTIN SEDEJ / JOE MORRIS

**LIFE SAFETY CONSULTANT**  
FSC, INC. CONSULTING ENGINEERS  
8675 W 96TH STREET  
OVERLAND PARK, KS 66212  
913.722.3413  
ATTN: ALI ALAMAN / JOHN CONNER

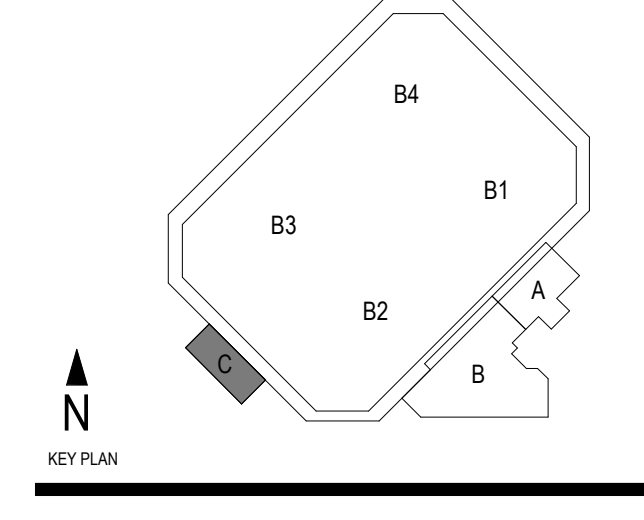

| REV | DATE | DESCRIPTION |
|-----|------|-------------|
|     |      |             |

DATE: 09/13/2024

PACKAGE B 100% CONSTRUCTION DOCUMENTS

DESIGNED BY: DAVIS & MAMMOTH PROJECT NO: 4019

SHEET TITLE: MARKET B110 EQUIPMENT PLAN & SCHEDULE

DRAWING NO. FS1-103

NOTE: SHEET CONTAINS COLOR ELEMENTS AND MUST BE PRINTED IN COLOR. ARCHITECT IS NOT RESPONSIBLE FOR ERRORS MADE DUE TO IMPROPER PRINTING



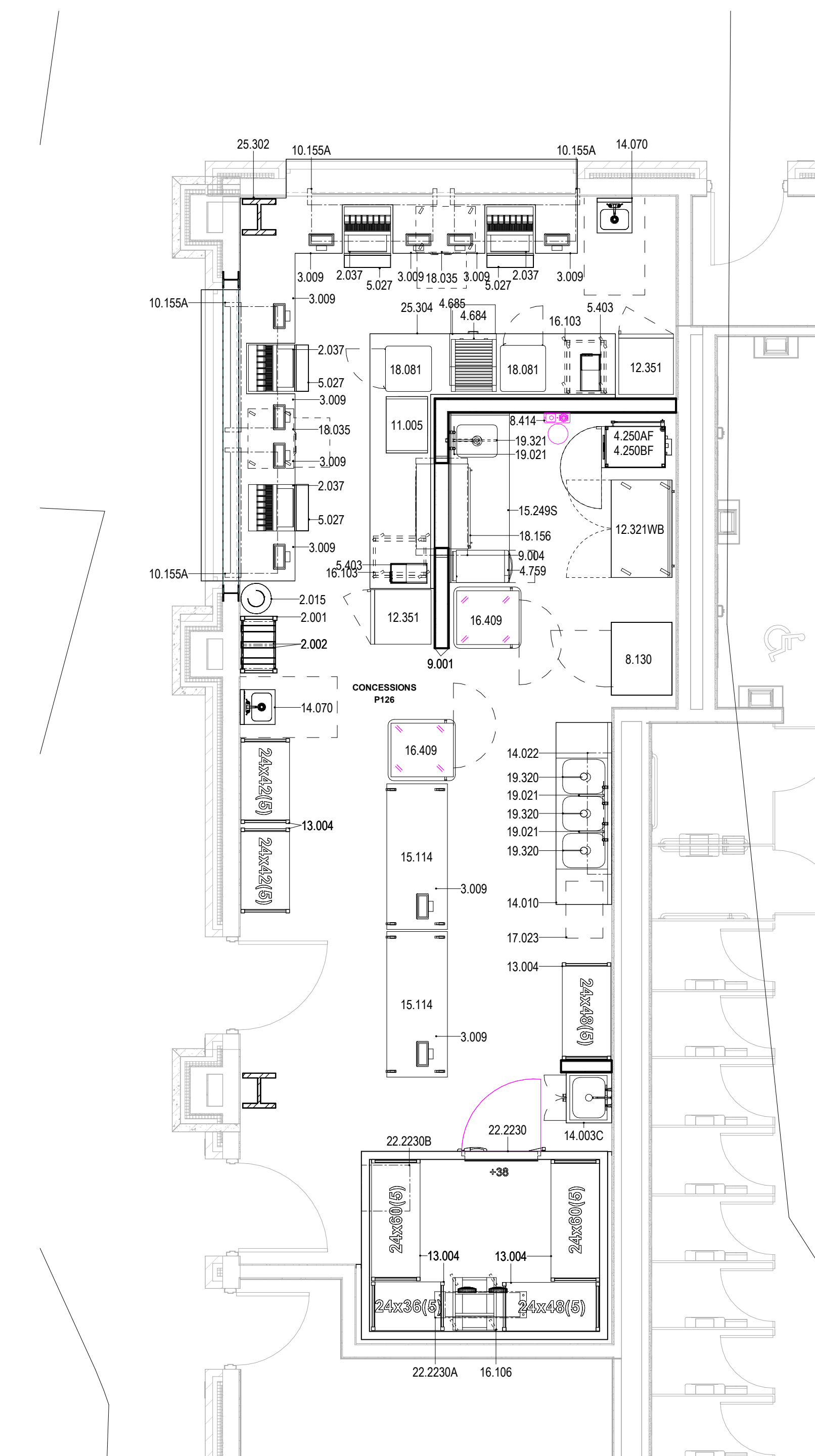

1 MAIN CONCOURSE - CONCESSION P114/ VENDOR COMMISSARY EQUIPMENT PLAN  
1/4" = 1'-0"

| EQUIPMENT SCHEDULE - CONCESSION P114 |     |                                      |                                   |
|--------------------------------------|-----|--------------------------------------|-----------------------------------|
| ITEM NO.                             | QTY | EQUIPMENT CATEGORY                   | EQUIPMENT REMARKS                 |
| 2.001                                | 1   | BAG-N-BOX RACK                       | NIKEC - BY BEVERAGE SUPPLIER      |
| 2.002                                | 2   | CARBONATOR                           | NIKEC - BY BEVERAGE SUPPLIER      |
| 2.015                                | 1   | CO2 TANK                             | NIKEC - BY VENDOR; SECURE TO WALL |
| 2.037                                | 4   | ICE/SODA STATION                     | NIKEC - BY VENDOR                 |
| 3.009                                | 10  | POINT-OF-SALE UNIT                   | NIKEC - BY OWNER                  |
| 4.250AF                              | 1   | COMBI OVEN, VENTLESS                 | FUTURE                            |
| 4.250BF                              | 1   | COMBI OVEN, ELECTRIC, VENTLESS       | FUTURE                            |
| 4.684                                | 1   | HOT DOG GRILL                        | PROVIDE WITH FOOD SHIELD          |
| 4.685                                | 1   | BUN WARMER                           | COUNTERTOP                        |
| 4.759                                | 1   | OVEN, MICROWAVE/CONVECTION, COMBI    | NIKEC - FUTURE                    |
| 5.027                                | 4   | CUP HOLDER                           |                                   |
| 5.403                                | 2   | NACHO CHEESE DISPENSER/WARMER        | NIKEC - BY VENDOR                 |
| 8.130                                | 1   | BAGGED ICE CABINET                   | NIKEC - BY VENDOR                 |
| 8.414                                | 1   | REVERSE OSMOSIS SYSTEM               | HARD PIPE TO EQUIPMENT            |
| 9.001                                | 2   | CORNER GUARD                         |                                   |
| 9.004                                | 1   | PASS THRU OPENING TRIM WITH SHELF    | COORDINATE WITH WALL THICKNESS    |
| 10.155A                              | 4   | AIR CURTAIN - UNHEATED               | COORDINATE MOUNTING LOCATION      |
| 11.005                               | 1   | POPCORN POPPER                       |                                   |
| 12.321WB                             | 1   | FREEZER, WORKTOP, 48"                |                                   |
| 12.351                               | 2   | BEVERAGE DISPLAY CASE, REFRIGERATED  | NIKEC - BY BEVERAGE SUPPLIER      |
| 13.004                               | 7   | PLASTIC SHELVING UNIT                | FIVE TIER                         |
| 14.003C                              | 1   | MOP SINK CABINET                     | WITH UTILITY FAUCET & MOP HANGER; |
| 14.010                               | 1   | SINK, SCULLERY, 3 COMPARTMENTS       |                                   |
| 14.022                               | 1   | SHELF, WALL MOUNT, 12" X 60"         | MOUNTING HEIGHT AS PER ELEVATION  |
| 14.070                               | 2   | HAND SINK, WALL MOUNT                |                                   |
| 15.114                               | 2   | TABLE, WORK, 30" X 72", MOBILE       |                                   |
| 15.249S                              | 1   | TABLE, WORK, 30" X 84", W/ PREP SINK | SINK: 16" X 20" X 14" DEEP        |
| 16.103                               | 2   | RACK, PAN, WITH WORKTOP              |                                   |
| 16.106                               | 1   | RACK, PAN                            |                                   |
| 16.409                               | 2   | HEATED CABINET, MOBILE               | NIC - BY OPERATOR                 |
| 17.023                               | 1   | GREASE TRAP INTERCEPTOR              | NIKEC - BY PLUMBER                |
| 18.035                               | 2   | WARMER, DRAWER                       |                                   |
| 18.081                               | 2   | HUMIDIFIED PRETZEL CABINET           | COUNTERTOP                        |
| 18.156                               | 1   | DISPLAY CASE, HEATED                 | MOUNT ON PASS THROUGH SHELF       |
| 19.021                               | 3   | FAUCET, BACKSPASH MOUNTED            |                                   |
| 19.320                               | 3   | LEVER WASTE                          |                                   |
| 19.321                               | 1   | LEVER WASTE W/ OVERFLOW              |                                   |
| 22.2230                              | 1   | WALK-IN COOLER                       |                                   |
| 22.2230A                             | 1   | EVAPORATOR COIL - COOLER             |                                   |
| 22.2230B                             | 1   | CONDENSING UNIT                      | AIR COOLED                        |
| 25.302                               | 1   | SERVICE COUNTER                      | NIKEC - BY MILLWORK               |
| 25.304                               | 1   | BACK COUNTER                         | FABRICATED                        |

- GENERAL NOTES:**
1. ANY DISCREPANCIES BETWEEN THESE PLANS, WRITTEN SPECIFICATIONS, BUILDING HEALTH OR OTHER LOCAL CODE REQUIREMENTS THAT MAY AFFECT THE DESIGN INTENT, INSTALLATION, FABRICATION OR OVERALL WORK IN ANY WAY SHALL BE BROUGHT TO THE ATTENTION OF THE FOODSERVICE CONSULTANTS BY THE WAY OF THE GENERAL CONTRACTOR AND/OR ARCHITECT.
  2. KITCHEN EQUIPMENT CONTRACTOR SHALL BE RESPONSIBLE FOR ALL EQUIPMENT SHOWN ON PLANS AND MENTIONED IN THE WRITTEN SPECIFICATIONS. DISCREPANCIES IN QUANTITIES, ITEMS SHOWN ON PLAN BUT NOT MENTIONED IN THE WRITTEN SPECIFICATIONS OR VICE VERSA SHALL BE BROUGHT TO THE ATTENTION OF THE FOODSERVICE CONSULTANT BY THE WAY OF THE GENERAL CONTRACTOR AND/OR ARCHITECT.
  3. MECHANICAL ENGINEER SHALL PROVIDE A MEANS TO EVACUATE HEAT GENERATED BY FOODSERVICE EQUIPMENT WITHIN ENCLOSED SPACES(S).
  4. GENERAL CONTRACTOR SHALL PROVIDE AND INSTALL BLOCKING IN WALLS FOR MOUNTING WALL SHELVES, POT RACKS, DISPLAY CASES, HOSE REEL(S), HAND SINKS, CONTROL PANELS, ETC. AS SHOWN ON PLAN(S).
  5. KITCHEN EQUIPMENT CONTRACTOR SHALL VERIFY ALL FIELD DIMENSIONS.
  6. KITCHEN EQUIPMENT CONTRACTOR SHALL CONFIRM THE UTILITY REQUIREMENTS FOR VENDOR/OWNER PROVIDED EQUIPMENT AND COORDINATE ACCORDINGLY.
- DISCLAIMER:**
- THIS DRAWING IS PREPARED FOR THE USE OF THE DESIGN TEAM IN PREPARING THEIR RESPECTIVE DOCUMENTS, AND FOR BIDDING OF THE FOODSERVICE EQUIPMENT. THIS DRAWING SHALL NOT BE USED FOR CONSTRUCTION AND FOR THE ROUGHING IN OF SERVICES. DIMENSIONED ROUGHING IN DRAWINGS WILL BE PREPARED BY THE KITCHEN EQUIPMENT CONTRACTOR.

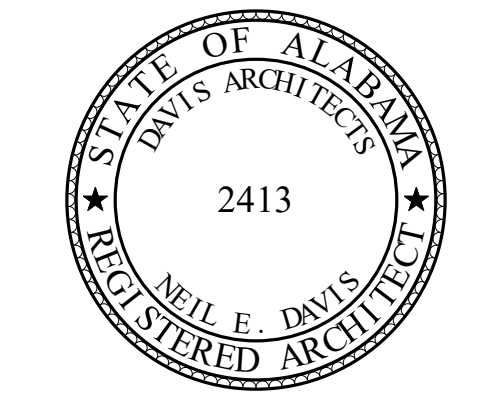

UNA BANK INDEPENDENT STADIUM

**NORTH ALABAMA**

UNIVERSITY OF NORTH ALABAMA  
FLORENCE, ALABAMA

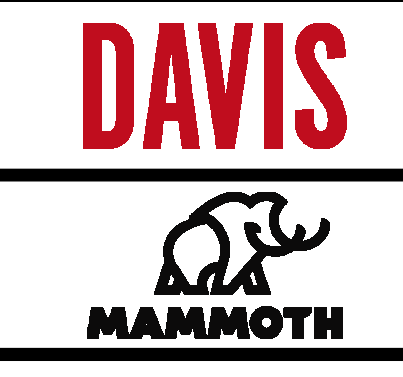

PROGRAM MANAGER  
PHM  
200 CLANTON AVE W  
HARTSVILLE, ALABAMA 35801  
205.423.3500  
ATTN: BEN HENSON / MATT ERNST

ARCHITECT OF RECORD  
DAVIS ARCHITECTS, INC.  
120 22ND STREET SOUTH  
BIRMINGHAM, AL 35233  
205.322.7483  
ATTN: JOHN C.J. BRENNAN / COURTNEY PITTMAN

SPORTS CONSULTANT  
MAMMOTH SPORTS CONSTRUCTION  
601 E WYANDOTTE STREET  
MERCER, KANSAS 66512  
785.400.8135  
ATTN: TRENT GAREIS / MATT KEYS

CIVIL ENGINEER  
WLC AND ASSOCIATES, INC.  
219 WEST ALABAMA STREET  
FLORENCE, AL 36503  
256.766.1951  
ATTN: RICHARD EDMONDS

LANDSCAPE ARCHITECT  
JOHNSON AND COMPANY  
2413 2ND AVE S  
BIRMINGHAM, AL 35233  
205.324.4443  
ATTN: WILLIAM JOHNSON

STRUCTURAL ENGINEER  
WALTER P. MOORE AND ASSOCIATES, INC.  
1100 WALNUT, SUITE 1825  
KANSAS CITY, MISSOURI 64106  
816.701.2138  
ATTN: THOMAS LANGLITZ

MEPF / AV / IT / ENGINEER  
ME ENGINEERS  
240 E PERSHING RD SUITE 100  
KANSAS CITY, KANSAS 64108  
816.474.1056  
ATTN: JEFF EWENS

FOOD SERVICE CONSULTANT  
S20 CONSULTANTS, INC.  
530 N. WOOD STREET, UNIT C  
CHICAGO, ILLINOIS 60622  
224.717.1989  
ATTN: KRISTIN SEDEJ / JOE MORA

LIFE SAFETY CONSULTANT  
FSC, INC. CONSULTING ENGINEERS  
8675 W 96TH STREET  
OVERLAND PARK, KS 66212  
913.722.3415  
ATTN: ALI ALAMIAN / JOHN CONNER

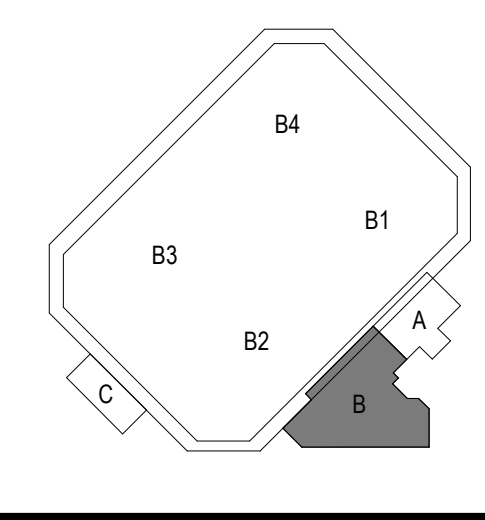

| REV | DATE | DESCRIPTION |
|-----|------|-------------|
|     |      |             |

DATE: 09/13/2024

PACKAGE B 100% CONSTRUCTION DOCUMENTS

DESIGNED BY: DAVIS & MAMMOTH PROJECT NO: 4019

SHEET TITLE: CONCESSION P114 EQUIPMENT PLAN & SCHEDULE

DRAWING NO: FS1-104

NOTE: SHEET CONTAINS COLOR ELEMENTS AND MUST BE PRINTED IN COLOR. ARCHITECT IS NOT RESPONSIBLE FOR ERRORS MADE DUE TO IMPROPER PRINTING



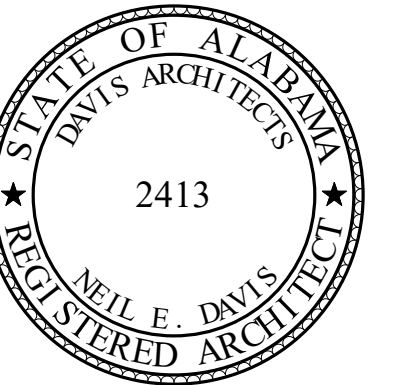

UNA BANK INDEPENDENT STADIUM

**NORTH ALABAMA**



UNIVERSITY OF NORTH ALABAMA  
FLORENCE, ALABAMA

**DAVIS**



PROGRAM MANAGER  
HEM  
200 CLANTON AVE W  
HAYTSVILLE, ALABAMA 35001  
205.423.3500  
ATTN: BEN HENSON / MATT ERNST

ARCHITECT OF RECORD  
DAVIS ARCHITECTS, INC.  
120 23RD STREET SOUTH  
BIRMINGHAM, AL 35233  
205.322.7482  
ATTN: JOHN C.J. BRENNAN / COURTNEY PITTMAN

SPORTS CONSULTANT  
MAMMOTH SPORTS CONSTRUCTION  
601 E WYANDOTTE STREET  
MERCER, KANSAS 66512  
785.400.8135  
ATTN: TRENT GAREIS / MATT KEYS

CIVIL ENGINEER  
WLC AND ASSOCIATES, INC.  
219 WEST ALABAMA STREET  
FLORENCE, AL 36030  
256.766.1051  
ATTN: RICHARD EDMONDS

LANDSCAPE ARCHITECT  
JOHNSON AND COMPANY  
2413 2ND AVE S  
BIRMINGHAM, AL 35233  
205.324.4442  
ATTN: WILLIAM JOHNSON

STRUCTURAL ENGINEER  
WALTER P. MOORE AND ASSOCIATES, INC.  
1100 WALNUT, SUITE 1825  
KANSAS CITY, MISSOURI 64106  
816.701.2138  
ATTN: THOMAS LANGLITZ

MEFF / AV / IT / ENGINEER  
ME ENGINEERS  
2401 E PERSHING RD SUITE 100  
KANSAS CITY, KANSAS 64108  
816.474.1056  
ATTN: JEFF EWENS

FOOD SERVICE CONSULTANT  
S20 CONSULTANTS, INC.  
530 N. WOOD STREET, UNIT C  
CHICAGO, ILLINOIS 60622  
224.717.1999  
ATTN: KRISTIN SEDEJ / JOE MORRIS

LIFE SAFETY CONSULTANT  
FSC, INC. CONSULTING ENGINEERS  
8675 W 96TH STREET  
OVERLAND PARK, KS 66212  
913.722.3413  
ATTN: ALI ALAMAN / JOHN CONNER

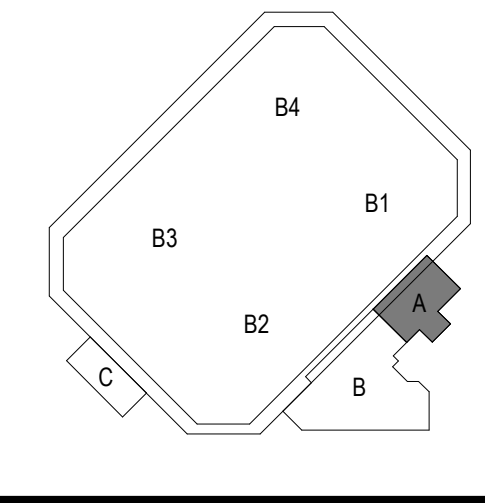

| REV | DATE | DESCRIPTION |
|-----|------|-------------|
|     |      |             |

DATE: 09/13/2024

PACKAGE B 100% CONSTRUCTION DOCUMENTS

ISSUED FOR: \_\_\_\_\_

DESIGNED BY: DAVIS & MAMMOTH PROJECT NO: 4019

SHEET TITLE: \_\_\_\_\_

CONCESSION P132 EQUIPMENT PLAN & SCHEDULE

DRAWING NO: \_\_\_\_\_

**FS1-105**

NOTE: SHEET CONTAINS COLOR ELEMENTS AND MUST BE PRINTED IN COLOR. ARCHITECT IS NOT RESPONSIBLE FOR ERRORS MADE DUE TO IMPROPER PRINTING

**GENERAL NOTES:**

1. ANY DISCREPANCIES BETWEEN THESE PLANS, WRITTEN SPECIFICATIONS, BUILDING HEALTH OR OTHER LOCAL CODE REQUIREMENTS THAT MAY AFFECT THE DESIGN INTENT, INSTALLATION, FABRICATION OR OVERALL WORK IN ANY WAY SHALL BE BROUGHT TO THE ATTENTION OF THE FOODSERVICE CONSULTANTS BY THE WAY OF THE GENERAL CONTRACTOR AND/OR ARCHITECT.
2. KITCHEN EQUIPMENT CONTRACTOR SHALL BE RESPONSIBLE FOR ALL EQUIPMENT SHOWN ON PLANS AND MENTIONED IN THE WRITTEN SPECIFICATIONS. DISCREPANCIES IN QUANTITIES, ITEMS SHOWN ON PLAN BUT NOT MENTIONED IN THE WRITTEN SPECIFICATIONS OR VICE VERSA SHALL BE BROUGHT TO THE ATTENTION OF THE FOODSERVICE CONSULTANT BY THE WAY OF THE GENERAL CONTRACTOR AND/OR ARCHITECT.
3. MECHANICAL ENGINEER SHALL PROVIDE A MEANS TO EVACUATE HEAT GENERATED BY FOODSERVICE EQUIPMENT WITHIN ENCLOSED SPACES.
4. GENERAL CONTRACTOR SHALL PROVIDE AND INSTALL BLOCKING IN WALLS FOR MOUNTING WALL SHELVES, POT RACKS, DISPLAY CASES, HOSE REEL(S), HAND SINKS, CONTROL PANELS, ETC. AS SHOWN ON PLAN(S).
5. KITCHEN EQUIPMENT CONTRACTOR SHALL VERIFY ALL FIELD DIMENSIONS.
6. KITCHEN EQUIPMENT CONTRACTOR SHALL CONFIRM THE UTILITY REQUIREMENTS FOR VENDOR/OWNER PROVIDED EQUIPMENT AND COORDINATE ACCORDINGLY.

**DISCLAIMER:**

THIS DRAWING IS PREPARED FOR THE USE OF THE DESIGN TEAM IN PREPARING THEIR RESPECTIVE DOCUMENTS, AND FOR BIDDING OF THE FOODSERVICE EQUIPMENT. THIS DRAWING SHALL NOT BE USED FOR CONSTRUCTION AND FOR THE ROUGHING IN OF SERVICES. DIMENSIONED ROUGHING IN DRAWINGS WILL BE PREPARED BY THE KITCHEN EQUIPMENT CONTRACTOR.

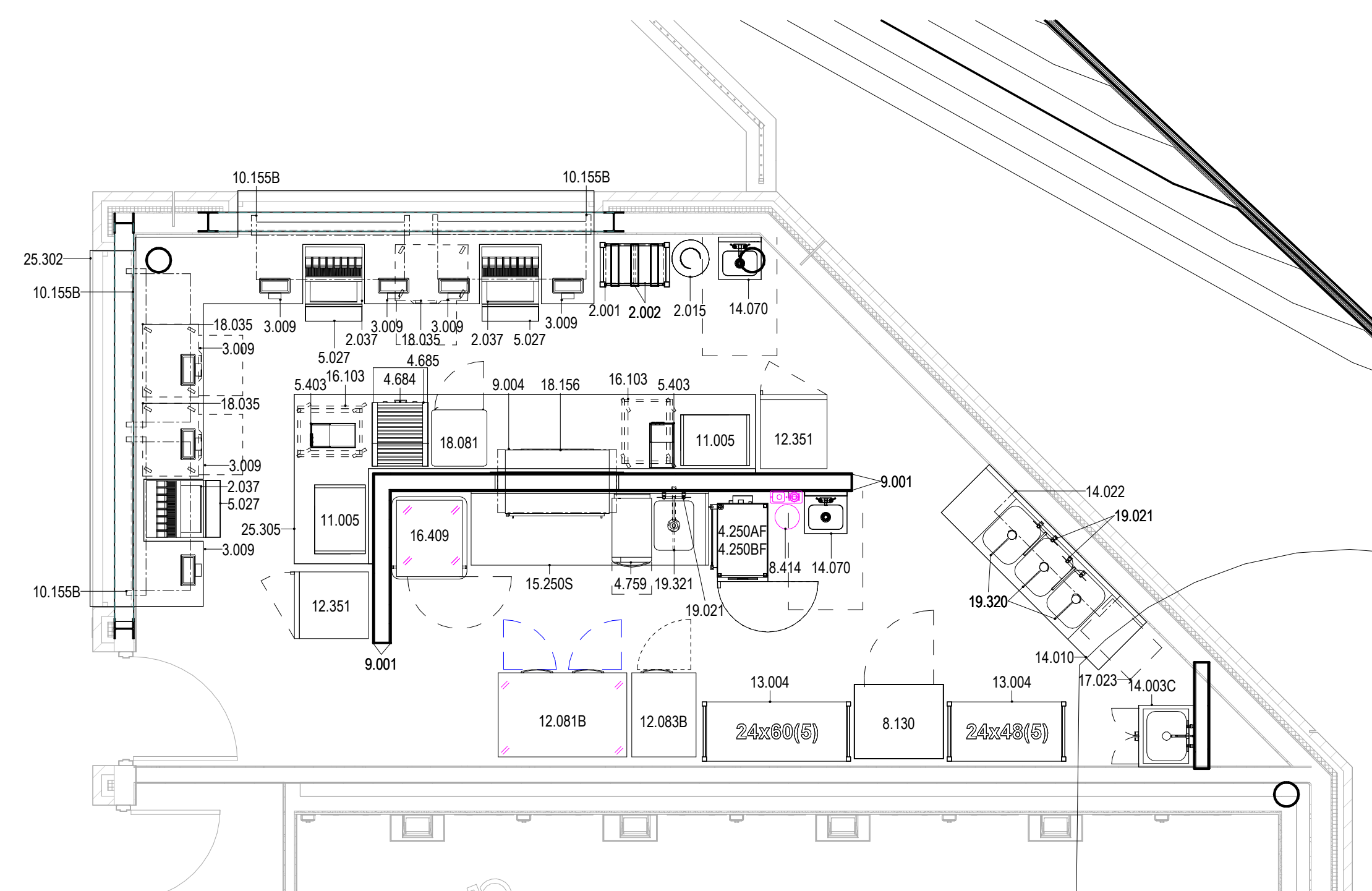

① MAIN CONCOURSE - CONCESSION P132 EQUIPMENT PLAN  
1/4" = 1'-0"

**EQUIPMENT SCHEDULE - CONCESSION P132**

| ITEM NO. | QTY | EQUIPMENT CATEGORY                   | EQUIPMENT REMARKS                 |
|----------|-----|--------------------------------------|-----------------------------------|
| 2.001    | 1   | BAG-N-BOX RACK                       | NIKEC - BY BEVERAGE SUPPLIER      |
| 2.002    | 2   | CARBONATOR                           | NIKEC - BY BEVERAGE SUPPLIER      |
| 2.015    | 1   | CO2 TANK                             | NIKEC - BY VENDOR; SECURE TO WALL |
| 2.037    | 3   | ICE/SODA STATION                     | NIKEC - BY VENDOR                 |
| 3.009    | 7   | POINT-OF-SALE UNIT                   | NIKEC - BY OWNER                  |
| 4.250AF  | 1   | COMBI OVEN, VENTLESS                 | FUTURE                            |
| 4.250BF  | 1   | COMBI OVEN, ELECTRIC, VENTLESS       | FUTURE                            |
| 4.684    | 1   | HOT DOG GRILL                        | PROVIDE WITH FOOD SHIELD          |
| 4.685    | 1   | BUN WARMER                           | COUNTERTOP                        |
| 4.759    | 1   | OVEN, MICROWAVE/CONVECTION, COMBI    | NIKEC- FUTURE                     |
| 5.027    | 3   | CUP HOLDER                           |                                   |
| 5.403    | 2   | NACHO CHEESE DISPENSER/WARMER        | NIKEC - BY VENDOR                 |
| 8.130    | 1   | BAGGED ICE CABINET                   | NIKEC - BY VENDOR                 |
| 8.414    | 1   | REVERSE OSMOSIS SYSTEM               | HARD PIPE TO EQUIPMENT            |
| 9.001    | 4   | CORNER GUARD                         |                                   |
| 9.004    | 1   | PASS THRU OPENING TRIM WITH SHELF    | COORDINATE WITH WALL THICKNESS    |
| 10.155B  | 4   | AIR CURTAIN, UNHEATED                | COORDINATE MOUNTING LOCATION      |
| 11.005   | 2   | POPCORN POPPER                       |                                   |
| 12.081B  | 1   | REFRIGERATOR, REACH-IN, TWO-SECTION  |                                   |
| 12.083B  | 1   | FREEZER, REACH-IN, ONE-SECTION       |                                   |
| 12.351   | 2   | BEVERAGE DISPLAY CASE, REFRIGERATED  | NIKEC - BY BEVERAGE SUPPLIER      |
| 13.004   | 2   | PLASTIC SHELVING UNIT                | FIVE TIER                         |
| 14.003C  | 1   | MOP SINK CABINET                     | WITH UTILITY FAUCET & MOP HANGER; |
| 14.010   | 1   | SINK, SCULLERY, 3 COMPARTMENTS       |                                   |
| 14.022   | 1   | SHELF, WALL MOUNT, 12" X 60"         | MOUNTING HEIGHT AS PER ELEVATION  |
| 14.070   | 2   | HAND SINK, WALL MOUNT                |                                   |
| 15.250S  | 1   | TABLE, WORK, 30" X 96", W/ PREP SINK | SINK: 16" X 20" X 14" DEEP        |
| 16.103   | 2   | RACK, PAN, WITH WORKTOP              |                                   |
| 16.409   | 1   | HEATED CABINET, MOBILE               | NIC - BY OPERATOR                 |
| 17.023   | 1   | GREASE TRAP INTERCEPTOR              | NIKEC - BY PLUMBER                |
| 18.035   | 3   | WARMER, DRAWER                       |                                   |
| 18.081   | 1   | HUMIDIFIED PRETZEL CABINET           | COUNTERTOP                        |
| 18.156   | 1   | DISPLAY CASE, HEATED                 | MOUNT ON PASS THROUGH SHELF       |
| 19.021   | 3   | FAUCET, BACKSPASH MOUNTED            |                                   |
| 19.320   | 3   | LEVER WASTE                          |                                   |
| 19.321   | 1   | LEVER WASTE W/ OVERFLOW              |                                   |
| 25.302   | 1   | SERVICE COUNTER                      | NIKEC - BY MILLWORK               |
| 25.305   | 1   | BACK COUNTER P132                    | FABRICATED                        |



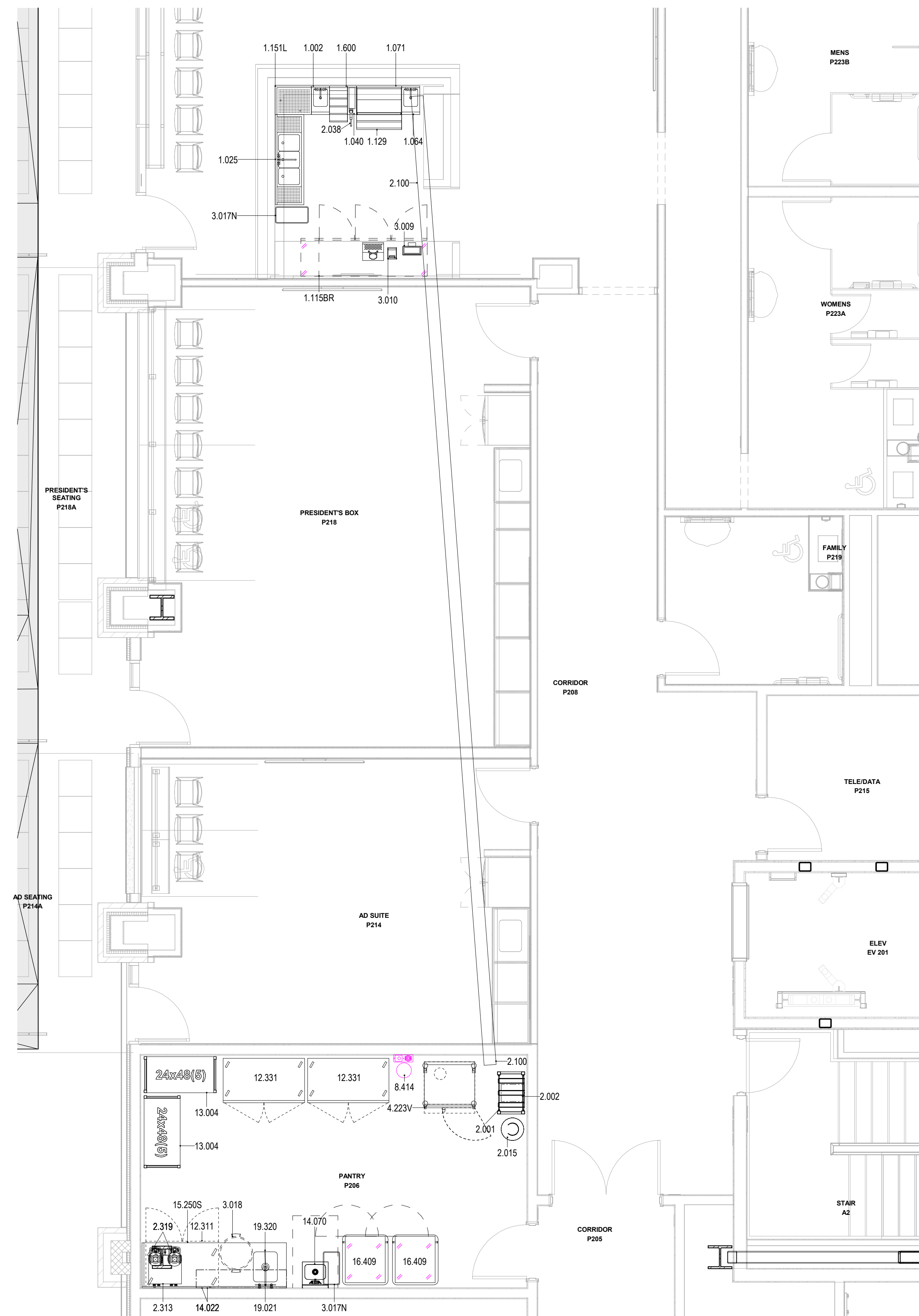

1 CLUB LEVEL - STADIUM CLUB P206 EQUIPMENT PLAN  
1/4" = 1'-0"

| EQUIPMENT SCHEDULE - CLUB LEVEL |     |  |                                   |
|---------------------------------|-----|--|-----------------------------------|
| ITEM NO.                        | QTY | EQUIPMENT CATEGORY                             | EQUIPMENT REMARKS                 |
| 1.002                           | 1   | UNDERBAR DUMP SINK                             |                                   |
| 1.025                           | 1   | UNDERBAR TRIPLE SINK                           |                                   |
| 1.040                           | 1   | UNDERBAR SODA GUN FILLER SECTION               |                                   |
| 1.064                           | 1   | UNDERBAR HANDSINK                              |                                   |
| 1.071                           | 1   | UNDERBAR ICE CHEST/COCKTAIL STATION            |                                   |
| 1.115BR                         | 1   | BACK BAR COOLER, 84", W/ BEER TOWER, 2 FAUCETS | WITH ALL TAPPING EQUIPMENT        |
| 1.129                           | 1   | UNDERBAR SPEED RAIL                            |                                   |
| 1.151L                          | 1   | UNDERBAR CORNER DRAINBOARD                     |                                   |
| 1.600                           | 1   | UNDERBAR LIQUOR DISPLAY                        |                                   |
| 2.001                           | 1   | BAG-N-BOX RACK                                 | NIKEC - BY BEVERAGE SUPPLIER      |
| 2.002                           | 1   | CARBONATOR                                     | NIKEC - BY BEVERAGE SUPPLIER      |
| 2.015                           | 1   | CO2 TANK                                       | NIKEC - BY VENDOR; SECURE TO WALL |
| 2.038                           | 1   | SODA GUN                                       | NIKEC-BY BEVERAGE SUPPLIER        |
| 2.100                           | 1   | BEVERAGE CONDUIT SLEEVE                        |                                   |
| 2.313                           | 1   | COFFEE MAKER                                   |                                   |
| 2.319                           | 2   | COFFEE THERMAL SERVER                          |                                   |
| 3.009                           | 1   | POINT-OF-SALE UNIT                             | NIKEC - BY OWNER                  |
| 3.010                           | 1   | POINT-OF-SALE UNIT PRINTER                     | NIKEC - BY OWNER                  |
| 3.017N                          | 2   | WASTE CONTAINER                                | NIKEC - BY OWNER                  |
| 3.018                           | 1   | WASTE CONTAINER                                | NIKEC - BY OWNER                  |
| 4.223V                          | 1   | OVEN-STEAMER, COMBO, ELECTRIC, VENTLESS        | INTERCONNECT TO WATER FILTER      |
| 8.414                           | 1   | REVERSE OSMOSIS SYSTEM                         | HARD PIPE TO EQUIPMENT            |
| 12.311                          | 1   | REFRIGERATOR, UNDERCOUNTER, 48"                |                                   |
| 12.331                          | 2   | REFRIGERATOR, REACH-IN, TWO-SECTION            | DOOR SWINGS AS PER PLAN           |
| 13.004                          | 2   | PLASTIC SHELVING UNIT                          | FIVE TIER                         |
| 14.022                          | 2   | SHELF, WALL MOUNT, 12" X 60"                   | MOUNTING HEIGHT AS PER ELEVATION  |
| 14.070                          | 1   | HAND SINK, WALL MOUNT                          |                                   |
| 15.250S                         | 1   | TABLE, WORK, 30" X 96", W/ PREP SINK           | SINK: 16" X 20" X 14" DEEP        |
| 16.409                          | 2   | HEATED CABINET, MOBILE                         | NIC- BY OPERATOR                  |
| 19.021                          | 1   | FAUCET, BACKSPASH MOUNTED                      |                                   |
| 19.320                          | 1   | LEVER WASTE                                    |                                   |

**GENERAL NOTES:**

- ANY DISCREPANCIES BETWEEN THESE PLANS, WRITTEN SPECIFICATIONS, BUILDING, HEALTH OR OTHER LOCAL CODE REQUIREMENTS THAT MAY AFFECT THE DESIGN INTENT, INSTALLATION, FABRICATION OR OVERALL WORK IN ANY WAY SHALL BE BROUGHT TO THE ATTENTION OF THE FOODSERVICE CONSULTANTS BY THE WAY OF THE GENERAL CONTRACTOR AND/OR ARCHITECT.
- KITCHEN EQUIPMENT CONTRACTOR SHALL BE RESPONSIBLE FOR ALL EQUIPMENT SHOWN ON PLANS AND MENTIONED IN THE WRITTEN SPECIFICATIONS. DISCREPANCIES IN QUANTITIES, ITEMS SHOWN ON PLAN BUT NOT MENTIONED IN THE WRITTEN SPECIFICATIONS OR VICE VERSA SHALL BE BROUGHT TO THE ATTENTION OF THE FOODSERVICE CONSULTANT BY THE WAY OF THE GENERAL CONTRACTOR AND/OR ARCHITECT.
- MECHANICAL ENGINEER SHALL PROVIDE A MEANS TO EVACUATE HEAT GENERATED BY FOODSERVICE EQUIPMENT WITHIN ENCLOSED SPACES.
- GENERAL CONTRACTOR SHALL PROVIDE AND INSTALL BLOCKING IN WALLS FOR MOUNTING WALL SHELVES, POT RACKS, DISPLAY CASES, HOSE REEL(S), HAND SINKS, CONTROL PANELS, ETC. AS SHOWN ON PLAN(S).
- KITCHEN EQUIPMENT CONTRACTOR SHALL VERIFY ALL FIELD DIMENSIONS.
- KITCHEN EQUIPMENT CONTRACTOR SHALL CONFIRM THE UTILITY REQUIREMENTS FOR VENDOR/OWNER PROVIDED EQUIPMENT AND COORDINATE ACCORDINGLY.

**DISCLAIMER:**  
THIS DRAWING IS PREPARED FOR THE USE OF THE DESIGN TEAM IN PREPARING THEIR RESPECTIVE DOCUMENTS, AND FOR BIDDING OF THE FOODSERVICE EQUIPMENT. THIS DRAWING SHALL NOT BE USED FOR CONSTRUCTION AND FOR THE ROUGHING IN OF SERVICES. DIMENSIONED ROUGHING IN DRAWINGS WILL BE PREPARED BY THE KITCHEN EQUIPMENT CONTRACTOR.

**UNA BANK INDEPENDENT STADIUM**  
**NORTH ALABAMA**  
  
 UNIVERSITY OF NORTH ALABAMA  
 FLORENCE, ALABAMA  
**DAVIS**

PROGRAM MANAGER  
PHM  
200 CLANTON AVE W  
HUNTSVILLE, ALABAMA 35801  
205.423.3500  
ATTN: BEN HENSON / MATT ERNST

ARCHITECT OF RECORD  
DAVIS ARCHITECTS, INC.  
125 22ND STREET SOUTH  
BIRMINGHAM, AL 35233  
205.322.7483  
ATTN: JOHN C.J. BRENNAN / COURTNEY PITTMAN

SPORTS CONSULTANT  
MAMMOTH SPORTS CONSTRUCTION  
601 E WYANDOTTE STREET  
MERCER, KANSAS 66512  
785.400.8135  
ATTN: TRENT GAREIS / MATT KEYS

CIVIL ENGINEER  
WLC AND ASSOCIATES, INC.  
219 WEST ALABAMA STREET  
FLORENCE, AL 36503  
256.796.1051  
ATTN: RICHARD EDMONDS

LANDSCAPE ARCHITECT  
JOHNSON AND COMPANY  
2413 2ND AVE S  
BIRMINGHAM, AL 35233  
205.324.4444  
ATTN: WILLIAM JOHNSON

STRUCTURAL ENGINEER  
WALTER P. JONES AND ASSOCIATES, INC.  
1100 WALNUT, SUITE 1825  
KANSAS CITY, MISSOURI 64106  
816.701.2138  
ATTN: THOMAS LANGLITZ

MERFF / AV / IT / ENGINEER  
ME ENGINEERS  
2401 E PERSHING RD SUITE 100  
KANSAS CITY, KANSAS 64108  
816.474.1056  
ATTN: JEFF EWENS

FOOD SERVICE CONSULTANT  
S20 CONSULTANTS, INC.  
330 N. WOOD STREET, UNIT C  
CHICAGO, ILLINOIS 60602  
224.717.1999  
ATTN: KRISTIN SEDEJ / JOE MORA

LIFE SAFETY CONSULTANT  
FSC, INC. CONSULTING ENGINEERS  
8675 W 96TH STREET  
OVERLAND PARK, KS 66212  
913.722.3013  
ATTN: ALI ALAMAN / JOHN CONNER

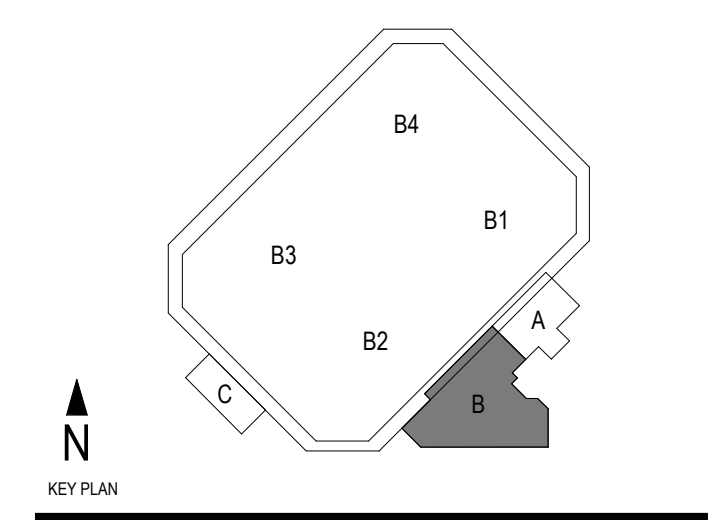

REV DATE DESCRIPTION

DATE: 09/13/2024

PACKAGE B 100% CONSTRUCTION DOCUMENTS

DESIGNED BY: DAVIS & MAMMOTH PROJECT NO: 4019

SHEET TITLE: CLUB EQUIPMENT PLAN AND SCHEDULE

DRAWING NO: FS1-201

NOTE: SHEET CONTAINS COLOR ELEMENTS AND MUST BE PRINTED IN COLOR. ARCHITECT IS NOT RESPONSIBLE FOR ERRORS MADE DUE TO IMPROPER PRINTING



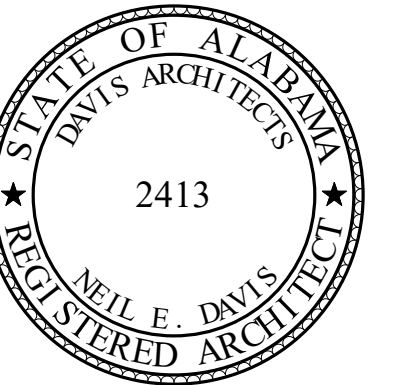

UNA BANK INDEPENDENT STADIUM

**NORTH ALABAMA**



UNIVERSITY OF NORTH ALABAMA  
FLORENCE, ALABAMA

**DAVIS**



PROGRAM MANAGER  
HPM  
200 CLANTON AVE W  
HARTSVILLE, ALABAMA 35801  
205.423.3500  
ATTN: BEN HENSON / MATT ERNST

ARCHITECT OF RECORD  
DAVIS ARCHITECTS, INC.  
120 22ND STREET SOUTH  
BIRMINGHAM, AL 35233  
205.322.7482  
ATTN: JOHN C.J. BRENNAN / COURTNEY PITTMAN

SPORTS CONSULTANT  
MAMMOTH SPORTS CONSTRUCTION  
601 E WYANDOTTE STREET  
MERIDEN, KANSAS 66512  
785.400.8135  
ATTN: TRENT GAREIS / MATT KEYS

CIVIL ENGINEER  
WLC AND ASSOCIATES, INC.  
219 WEST ALABAMA STREET  
FLORENCE, AL 36530  
256.766.1951  
ATTN: RICHARD EDMONDS

LANDSCAPE ARCHITECT  
JOHNSON AND COMPANY  
2413 2ND AVE S  
BIRMINGHAM, AL 35233  
205.324.4447  
ATTN: WILLIAM JOHNSON

STRUCTURAL ENGINEER  
WALTER P. MOORE AND ASSOCIATES, INC.  
1100 WALKUT, SUITE 1825  
KANSAS CITY, MISSOURI 64106  
816.701.2138  
ATTN: THOMAS LANGLITZ

MEPF / AV / IT / ENGINEER  
ME ENGINEERS  
2401 E PERSHING RD SUITE 100  
KANSAS CITY, KANSAS 64108  
816.474.1056  
ATTN: JEFF EWENS

FOOD SERVICE CONSULTANT  
S20 CONSULTANTS, INC.  
530 N. WOOD STREET, UNIT C  
CHICAGO, ILLINOIS 60622  
224.717.1999  
ATTN: KRISTIN SEDEJ / JOE MORRIS

LIFE SAFETY CONSULTANT  
FSC, INC. CONSULTING ENGINEERS  
8675 W 96TH STREET  
OVERLAND PARK, KS 66212  
913.722.3413  
ATTN: ALI ALAMIAN / JOHN CONNER

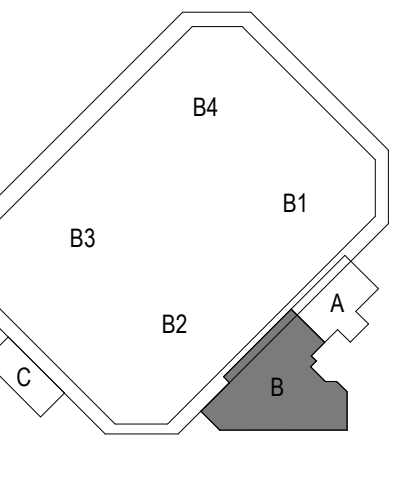

| REV | DATE | DESCRIPTION |
|-----|------|-------------|
|     |      |             |

DATE: 09/13/2024

PACKAGE B 100% CONSTRUCTION DOCUMENTS

ISSUED FOR: \_\_\_\_\_

DESIGNED BY: DAVIS & MAMMOTH PROJECT NO: 4019

SHEET TITLE: SUITE PANTRY EQUIPMENT PLAN AND SCHEDULE

DRAWING NO: FS1-301

- GENERAL NOTES:**
- ANY DISCREPANCIES BETWEEN THESE PLANS, WRITTEN SPECIFICATIONS, BUILDING HEALTH OR OTHER LOCAL CODE REQUIREMENTS THAT MAY AFFECT THE DESIGN INTENT, INSTALLATION, FABRICATION OR OVERALL WORK IN ANY WAY SHALL BE BROUGHT TO THE ATTENTION OF THE FOODSERVICE CONSULTANTS BY THE WAY OF THE GENERAL CONTRACTOR AND/OR ARCHITECT.
  - KITCHEN EQUIPMENT CONTRACTOR SHALL BE RESPONSIBLE FOR ALL EQUIPMENT SHOWN ON PLANS AND MENTIONED IN THE WRITTEN SPECIFICATIONS. DISCREPANCIES IN QUANTITIES, ITEMS SHOWN ON PLAN BUT NOT MENTIONED IN THE WRITTEN SPECIFICATIONS OR VICE VERSA SHALL BE BROUGHT TO THE ATTENTION OF THE FOODSERVICE CONSULTANT BY THE WAY OF THE GENERAL CONTRACTOR AND/OR ARCHITECT.
  - MECHANICAL ENGINEER SHALL PROVIDE A MEANS TO EVACUATE HEAT GENERATED BY FOODSERVICE EQUIPMENT WITHIN ENCLOSED SPACES.
  - GENERAL CONTRACTOR SHALL PROVIDE AND INSTALL BLOCKING IN WALLS FOR MOUNTING WALL SHELVES, POT RACKS, DISPLAY CASES, HOSE REEL(S), HAND SINKS, CONTROL PANELS, ETC. AS SHOWN ON PLAN(S).
  - KITCHEN EQUIPMENT CONTRACTOR SHALL VERIFY ALL FIELD DIMENSIONS.
  - KITCHEN EQUIPMENT CONTRACTOR SHALL CONFIRM THE UTILITY REQUIREMENTS FOR VENDOR/OWNER PROVIDED EQUIPMENT AND COORDINATE ACCORDINGLY.
- DISCLAIMER:**
- THIS DRAWING IS PREPARED FOR THE USE OF THE DESIGN TEAM IN PREPARING THEIR RESPECTIVE DOCUMENTS, AND FOR BIDDING OF THE FOODSERVICE EQUIPMENT. THIS DRAWING SHALL NOT BE USED FOR CONSTRUCTION AND FOR THE ROUGHING IN OF SERVICES. DIMENSIONED ROUGHING IN DRAWINGS WILL BE PREPARED BY THE KITCHEN EQUIPMENT CONTRACTOR.

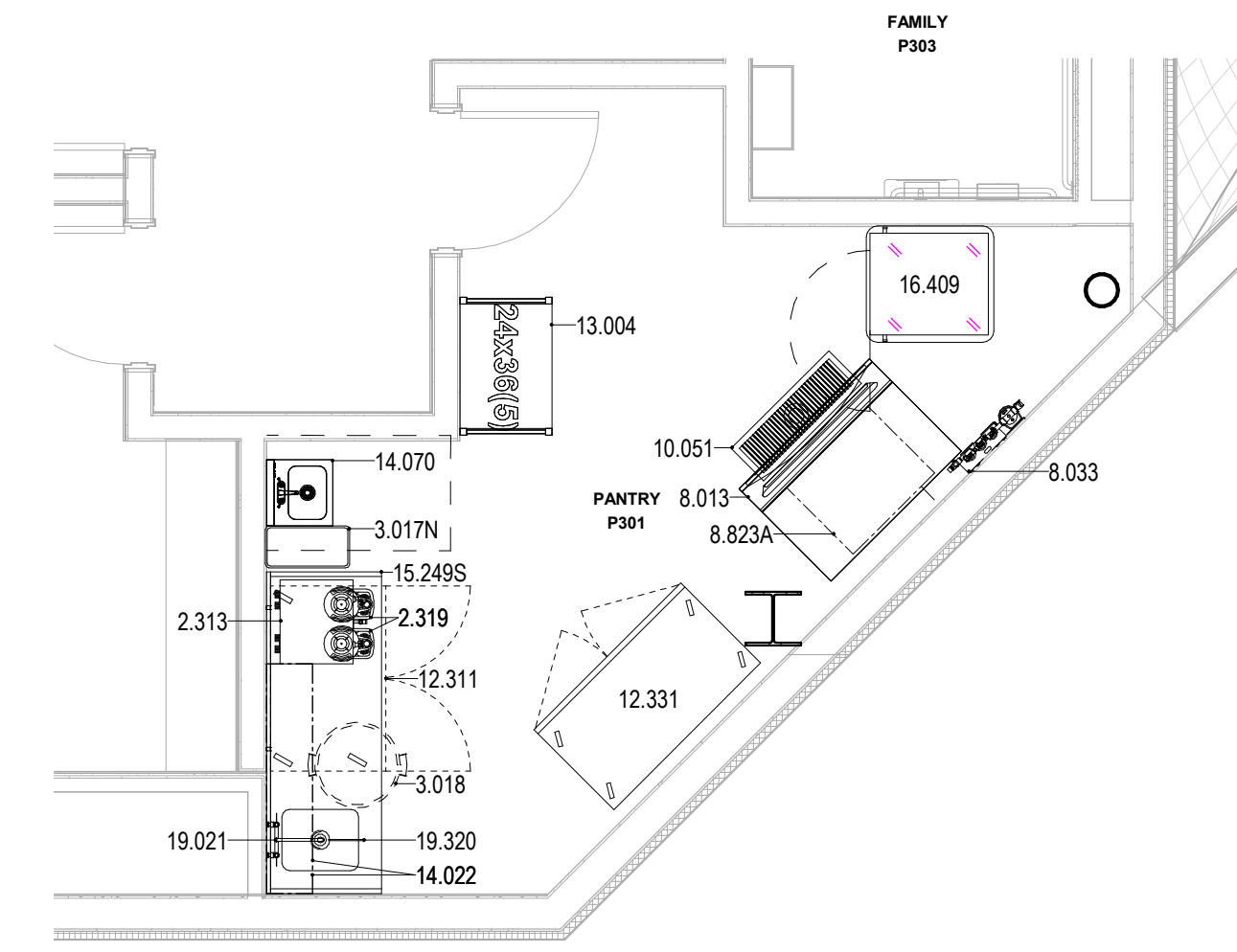

1 SUITE/PRESS LEVEL - SUITE PANTRY P339 EQUIPMENT PLAN  
1/4" = 1'-0"

| EQUIPMENT SCHEDULE - SUITE /PRESS PANTRY P339 |     |                                      |                                  |
|---|-----|--------------------------------------|----------------------------------|
| ITEM NO.                                      | QTY | EQUIPMENT CATEGORY                   | EQUIPMENT REMARKS                |
| 2.313   | 1   | COFFEE MAKER                         |                                  |
| 2.319   | 2   | COFFEE THERMAL SERVER                |                                  |
| 3.017N  | 1   | WASTE CONTAINER                      | NIKEC- BY OWNER                  |
| 3.018   | 1   | WASTE CONTAINER                      | NIKEC- BY OWNER                  |
| 8.013   | 1   | BIN, ICE                             |                                  |
| 8.033   | 1   | WATER FILTRATION SYSTEM              | INTERCONNECT TO ICE MAKER        |
| 8.823A  | 1   | ICE MAKER                            | INTERCONNECT TO WATER FILTER     |
| 10.051  | 1   | FLOOR TROUGH, 12" X 36"              |                                  |
| 12.311  | 1   | REFRIGERATOR, UNDERCOUNTER, 48"      |                                  |
| 12.331  | 1   | REFRIGERATOR, REACH-IN, TWO-SECTION  | DOOR SWINGS AS PER PLAN          |
| 13.004  | 1   | PLASTIC SHELVING UNIT                | FIVE TIER                        |
| 14.022  | 2   | SHELF, WALL MOUNT, 12" X 60"         | MOUNTING HEIGHT AS PER ELEVATION |
| 14.070  | 2   | HAND SINK, WALL MOUNT                |                                  |
| 15.249S                                       | 1   | TABLE, WORK, 30" X 84", W/ PREP SINK | SINK: 16" X 20" X 14" DEEP       |
| 16.409  | 1   | HEATED CABINET, MOBILE               | NIC- BY OPERATOR                 |
| 19.021  | 1   | FAUCET, BACKSPASH MOUNTED            |                                  |
| 19.320  | 1   | LEVER WASTE                          |                                  |